

CITIZEN BOND COMMITTEE MEETING
PRECINCT 1
CANDIDATE ROADWAY PROJECTS

JUNE 5, 2023





734

Parmer Ln

Parmer Lane at SH 45
Interchange Project

45
TOLL

SH 45

PARMER LANE AT SH 45 INTERCHANGE

- PROJECT LIMITS: PARMER LANE AT SH 45
- DESCRIPTION: OPERATIONAL
 IMPROVEMENTS
- SCOPE: DESIGN, CONSTRUCTION
- TOTAL AMOUNT: \$5,000,000



Robinson Ranch Road

Anderson Mill Road Extension Project

734

Parmer Lane

ANDERSON MILL ROAD EXTENSION

- PROJECT LIMITS: PARMER LANE (FM 734) /
END OF ANDERSON MILL
ROAD TO ROBINSON RANCH
ROAD
- DESCRIPTION: 3 LANES OF A FUTURE 6
LANE ROADWAY
- SCOPE: ENVIRONMENTAL, DESIGN,
ROW, CONSTRUCTION
- TOTAL AMOUNT: \$21,000,000



620

45
TOLL

SH 45/
RM 620

Robinson Ranch Road
Project

734

McNeil Rd

ROBINSON RANCH ROAD

- PROJECT LIMITS: RM 620/SH 45
INTERSECTION TO MCNEIL
ROAD
- DESCRIPTION: 2 NEW LANES OF FUTURE
4 LANE ROADWAY
- SCOPE: ENVIRONMENTAL,
DESIGN, ROW, UTILITIES,
CONSTRUCTION
- TOTAL AMOUNT: \$57,000,000



Gattis School Rd

**Red Bud Lane
Widening Project**

Heatherwilde Blvd

RED BUD LANE WIDENING

- PROJECT LIMITS: GATTIS SCHOOL ROAD
TO HEATHERWILDE
BOULEVARD
- DESCRIPTION: RECONSTRUCT EXISTING
TWO LANES TO FIVE LANES
- SCOPE: ENVIRONMENTAL,
PLANNING, DESIGN,
CONSTRUCTION
- TOTAL AMOUNT: \$19,000,000

45
TOLL

**Schultz Lane
Project**

Louis Henna Blvd

New Meister Ln

SCHULTZ LANE

- PROJECT LIMITS: LOUIS HENNA
BOULEVARD TO NEW
MEISTER LANE
- DESCRIPTION: RECONSTRUCT 2-LANES
AND ADD TURN LANES
- SCOPE: ENVIRONMENTAL,
PLANNING, DESIGN,
UTILITIES, CONSTRUCTION
- TOTAL AMOUNT: \$3,500,000

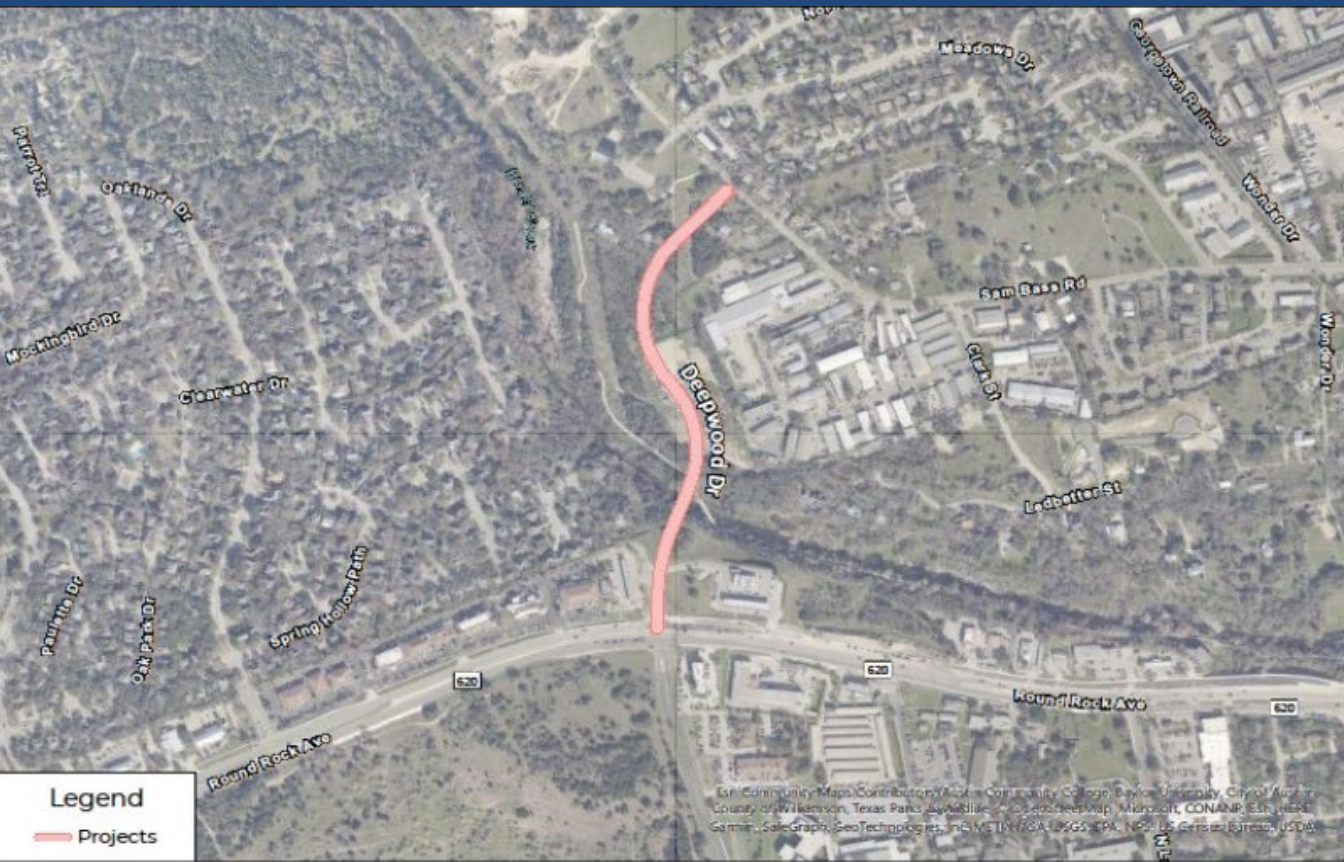

Deepwood Dr Extension



Deepwood Dr. Extension Round Rock Transportation Department

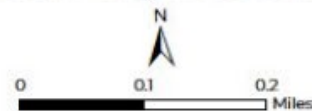

Deepwood Drive	PCT 1 - Cook, PCT 3 - Covey	\$21,474,000	\$10,737,000	\$10,737,000	2026
----------------	-----------------------------	--------------	--------------	--------------	------

CITIZEN BOND COMMITTEE MEETING
PRECINCT 2
CANDIDATE ROADWAY PROJECTS

JUNE 5, 2023



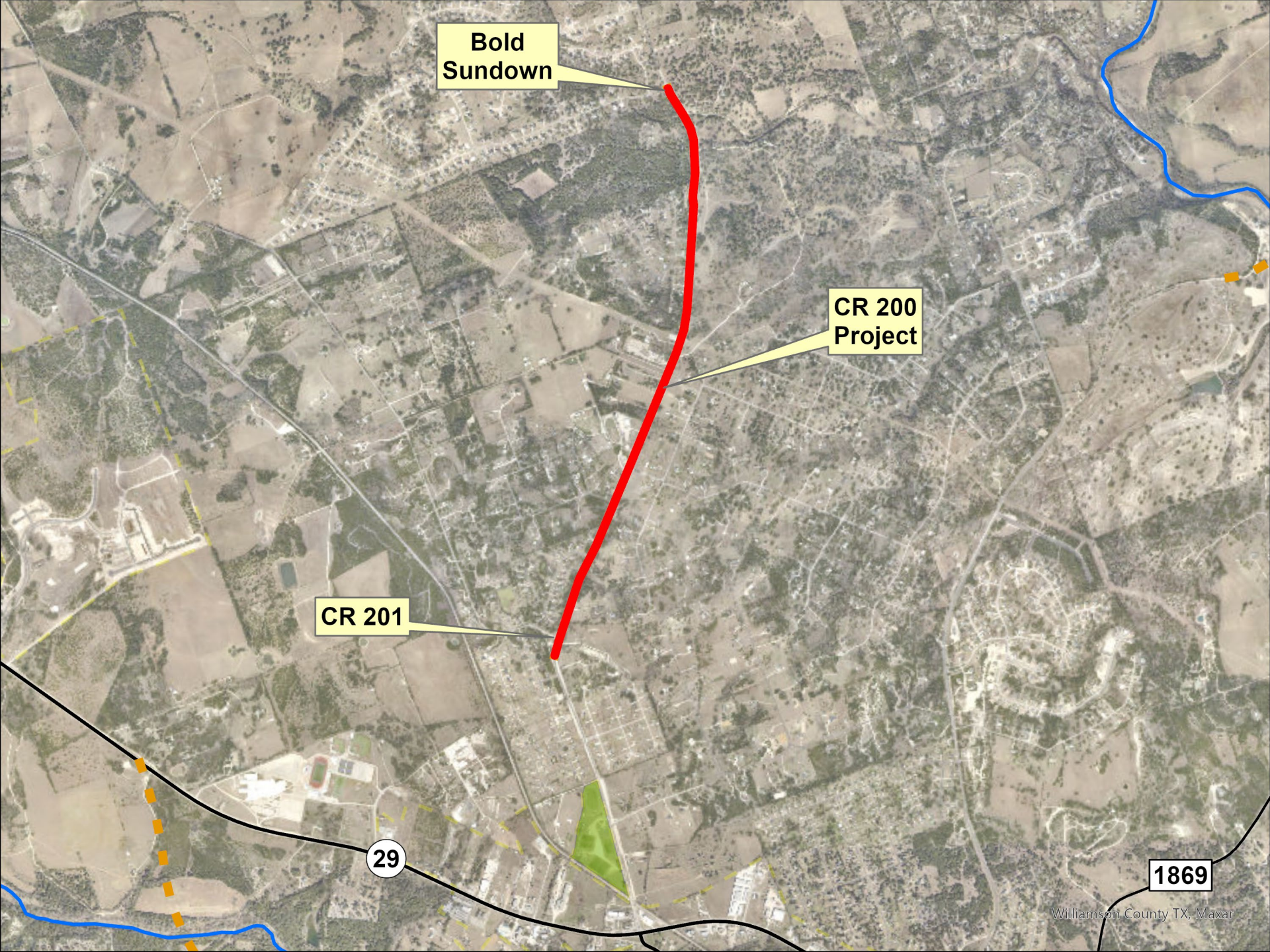

**Bold
Sundown**

**CR 200
Project**

CR 201

29

1869

Williamson County TX, Maxar

CR 200

- PROJECT LIMITS: CR 201 TO BOLD
SUNDOWN
- DESCRIPTION: CONSTRUCT FIRST 3-
LANES OF ULTIMATE 6-
LANES
- SCOPE: DESIGN, ROW, UTILITIES,
CONSTRUCTION
- TOTAL AMOUNT: \$28,000,000



End of CR 214

US 183

CR 214 Extension
Project

183

3405

CR 214 EXTENSION (WITH RIVER CROSSING)

- PROJECT LIMITS: END OF CR 214 TO
 US 183
- DESCRIPTION: NEW 2-LANE ROADWAY
 INCLUDING BRIDGE AT
 NORTH FORK SAN
 GABRIEL RIVER
- SCOPE: CONSTRUCTION
- TOTAL AMOUNT: \$23,000,000

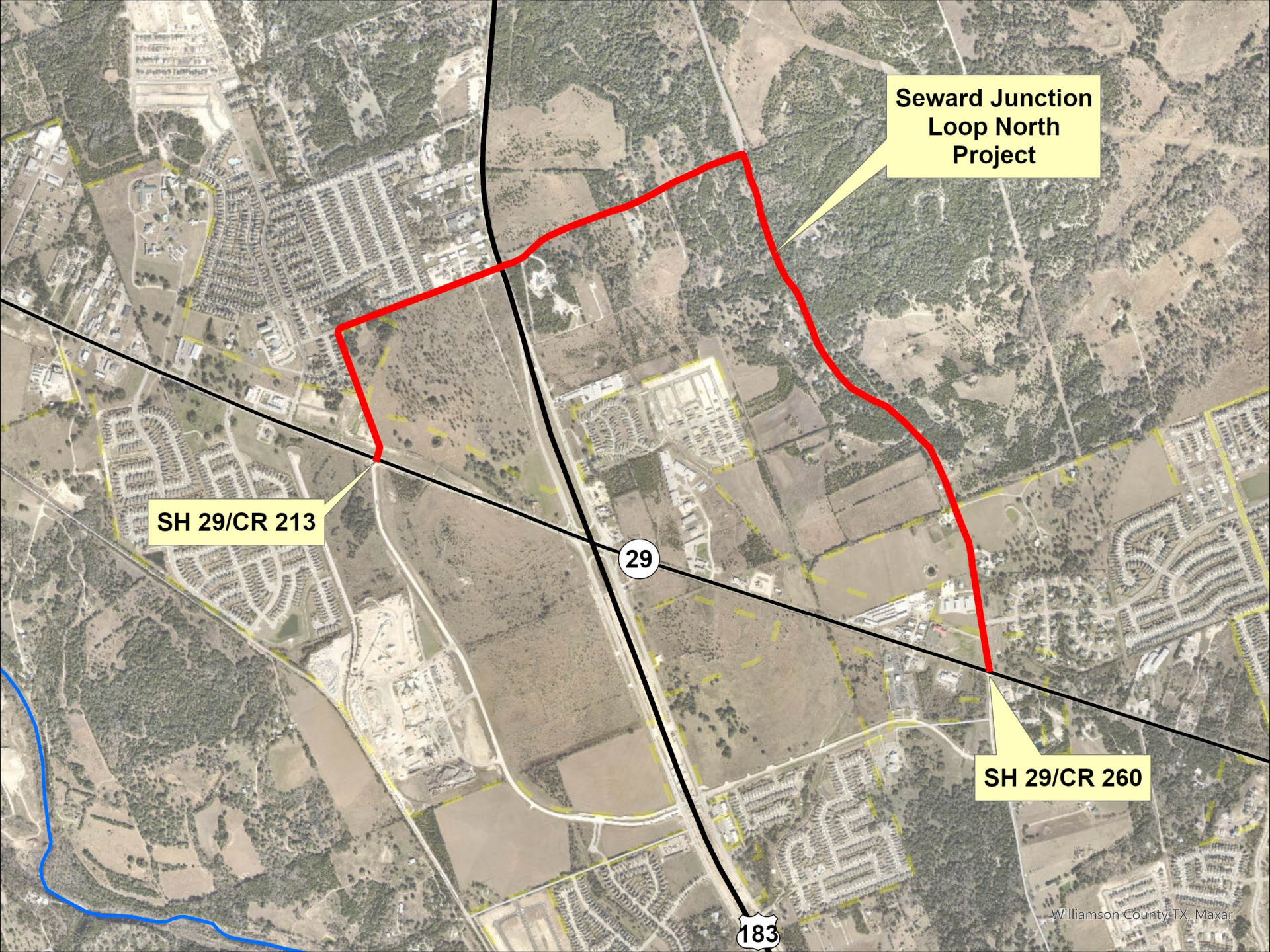

**Seward Junction
Loop North
Project**

SH 29/CR 213

29

SH 29/CR 260

183

SEWARD JUNCTION LOOP NORTH

- PROJECT LIMITS: SH 29 AT CR 213 TO SH 29 AT CR 260
- DESCRIPTION: 3 NEW LANES OF FUTURE 6-LANE ROADWAY
- SCOPE: ENVIRONMENTAL MITIGATION, DESIGN, UTILITIES, CONSTRUCTION
- TOTAL AMOUNT: \$32,000,000

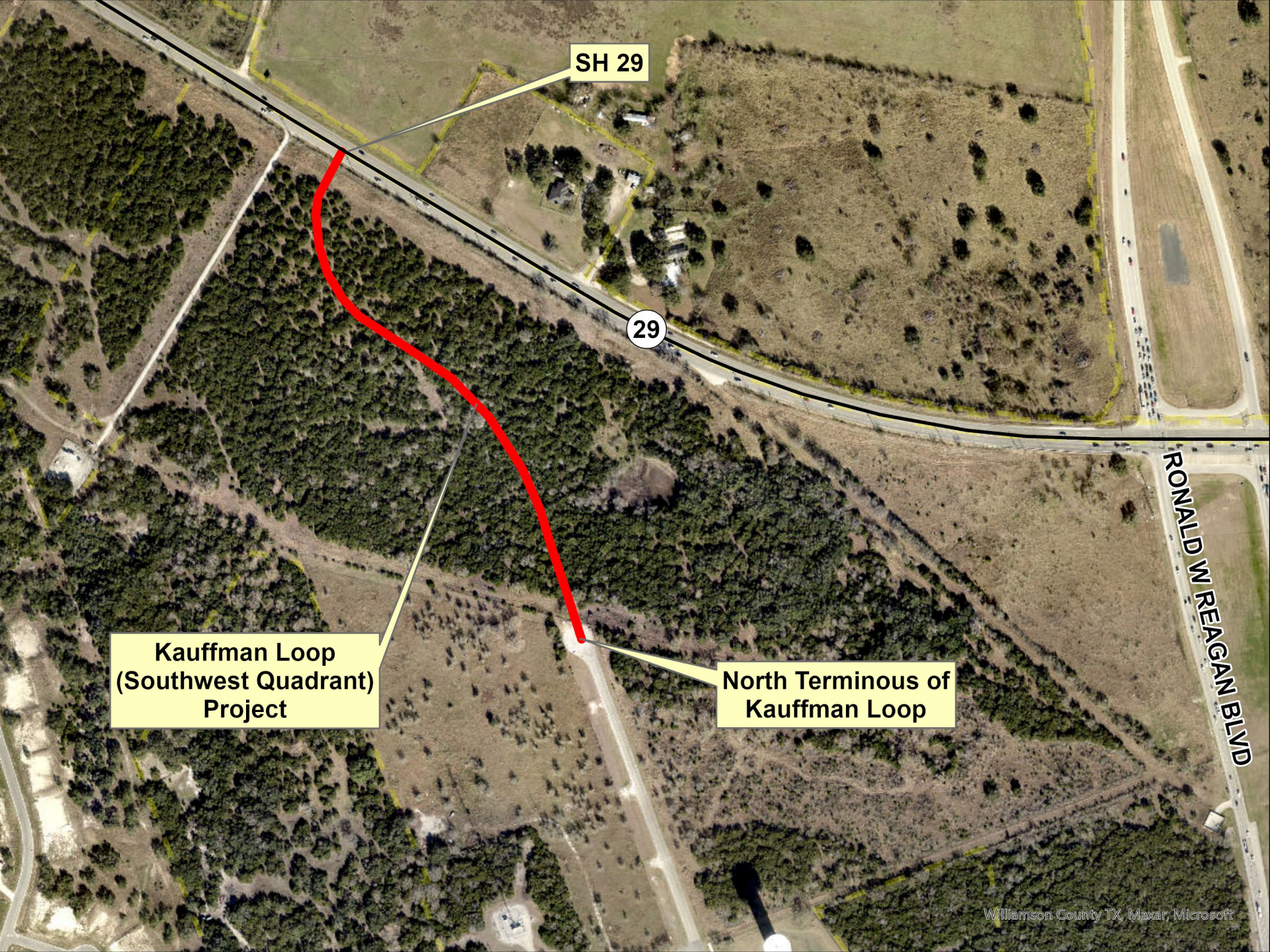

SH 29

29

Kauffman Loop
(Southwest Quadrant)
Project

North Terminus of
Kauffman Loop

RONALD W REAGAN BLVD

KAUFFMAN LOOP (SOUTHWEST QUADRANT)

- PROJECT LIMITS: SH 29 TO NORTH TERMINUS OF KAUFFMAN LOOP
- DESCRIPTION: 2 NEW LANES OF A FUTURE 4-LANE ROADWAY
- SCOPE: ENVIRONMENTAL, PLANNING, DESIGN, ROW, UTILITIES, CONSTRUCTION
- TOTAL AMOUNT: \$4,100,000



CR 258 EXTENSION

**CR 258
Project**

**Seward Junction
Loop North**

CR 258

- PROJECT LIMITS: SEWARD JUNCTION LOOP TO LONG RUN ROAD
- DESCRIPTION: RECONSTRUCT AS 4-LANE ROADWAY
- SCOPE: ENVIRONMENTAL, PLANNING, DESIGN, ROW, UTILITIES, CONSTRUCTION
- TOTAL AMOUNT: \$3,000,000 FOR PARTNERSHIP WITH ISD

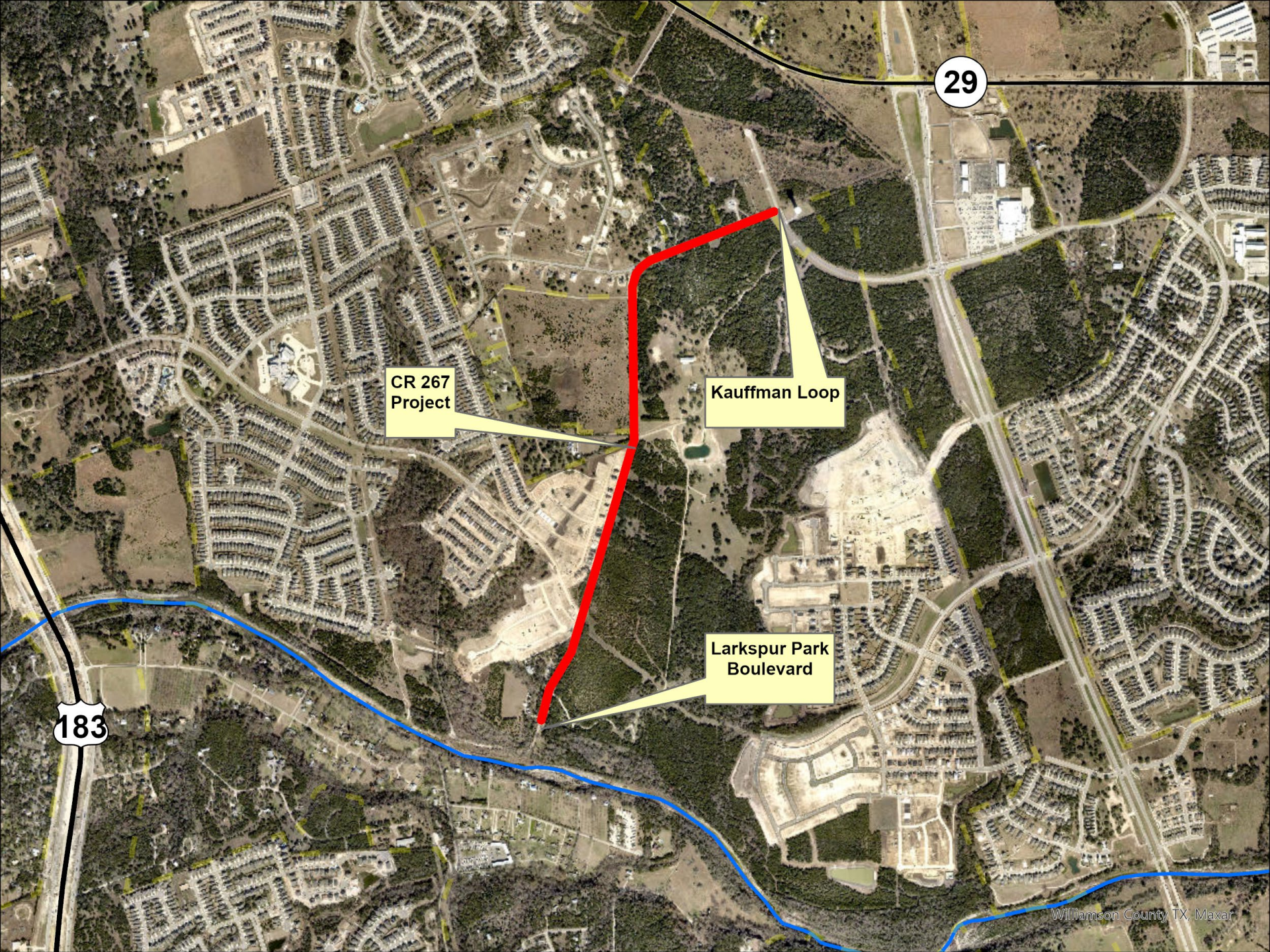

29

CR 267
Project

Kauffman Loop

Larkspur Park
Boulevard

183

CR 267

- PROJECT LIMITS: KAUFFMAN LOOP TO
SOUTH OF LARKSPUR
PARK BOULEVARD
- DESCRIPTION: RECONSTRUCT 2-LANES
- SCOPE: ENVIRONMENTAL,
PLANNING, DESIGN, ROW,
UTILITIES, CONSTRUCTION
- TOTAL AMOUNT: \$12,000,000



Seward Junction Loop

29

CR 266 Project

183

Callahan Lane

South Fork San Gabriel River

CR 266

- PROJECT LIMITS: SEWARD JUNCTION LOOP TO CALLAHAN LANE
- DESCRIPTION: RECONSTRUCT AS 3-LANE ROADWAY
- SCOPE: ENVIRONMENTAL, PLANNING, DESIGN, ROW, UTILITIES, CONSTRUCTION
- TOTAL AMOUNT: \$9,000,000



1869

RM 1869

PCT 2

CR 285
Project

CR 286

CR 286

CR 285

CR 285

- PROJECT LIMITS: RM 1869 TO CR 286
- DESCRIPTION: CONSTRUCT 3-LANES OF FUTURE 6-LANE ROADWAY
- SCOPE: ENVIRONMENTAL, PLANNING, DESIGN, ROW, UTILITIES, CONSTRUCTION
- TOTAL AMOUNT: \$12,000,000



Liberty Hill Bypass Phase II (Segment 3)

Project Limits	From CR 279 to SH 29/US183
Description	Construct One 2-Lane Frontage Road
Scope	Design, Environmental Clearance, ROW Acquisition, Utility Relocation, and Construction
Project Estimate	\$ 44,000,000
Local Participation	\$ 200,000

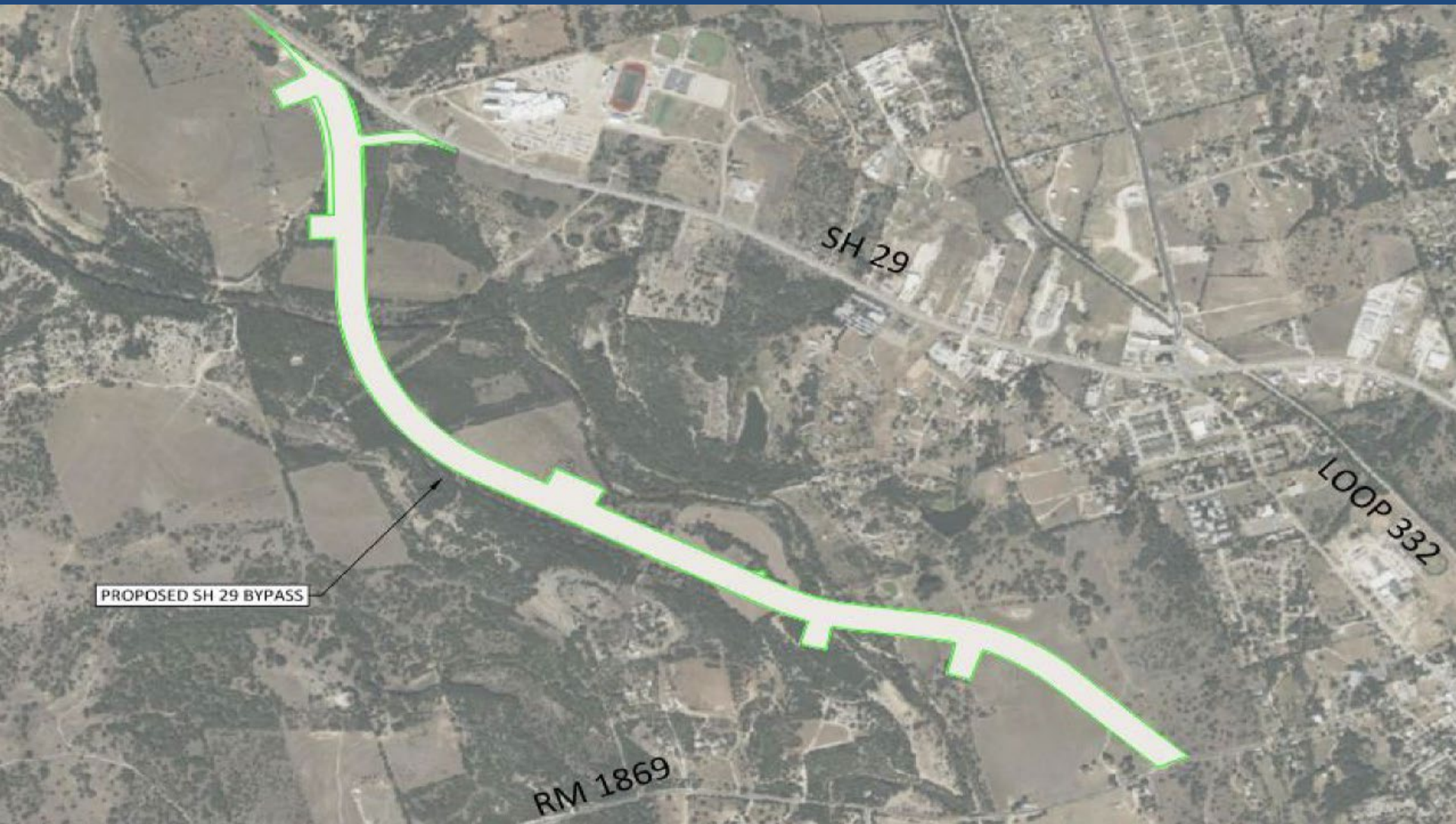

SH 29

LOOP 332

RM 1869

PROPOSED SH 29 BYPASS

Liberty Hill Bypass Phase III(Segment 1)

Project Limits	From SH29 to RM1869
Description	Construct One 2-Lane Frontage Road
Scope	Design, Environmental Clearance, ROW Acquisition, Utility Relocation, and Construction
Project Estimate	\$54,000,000
Local Participation	\$ 200,000

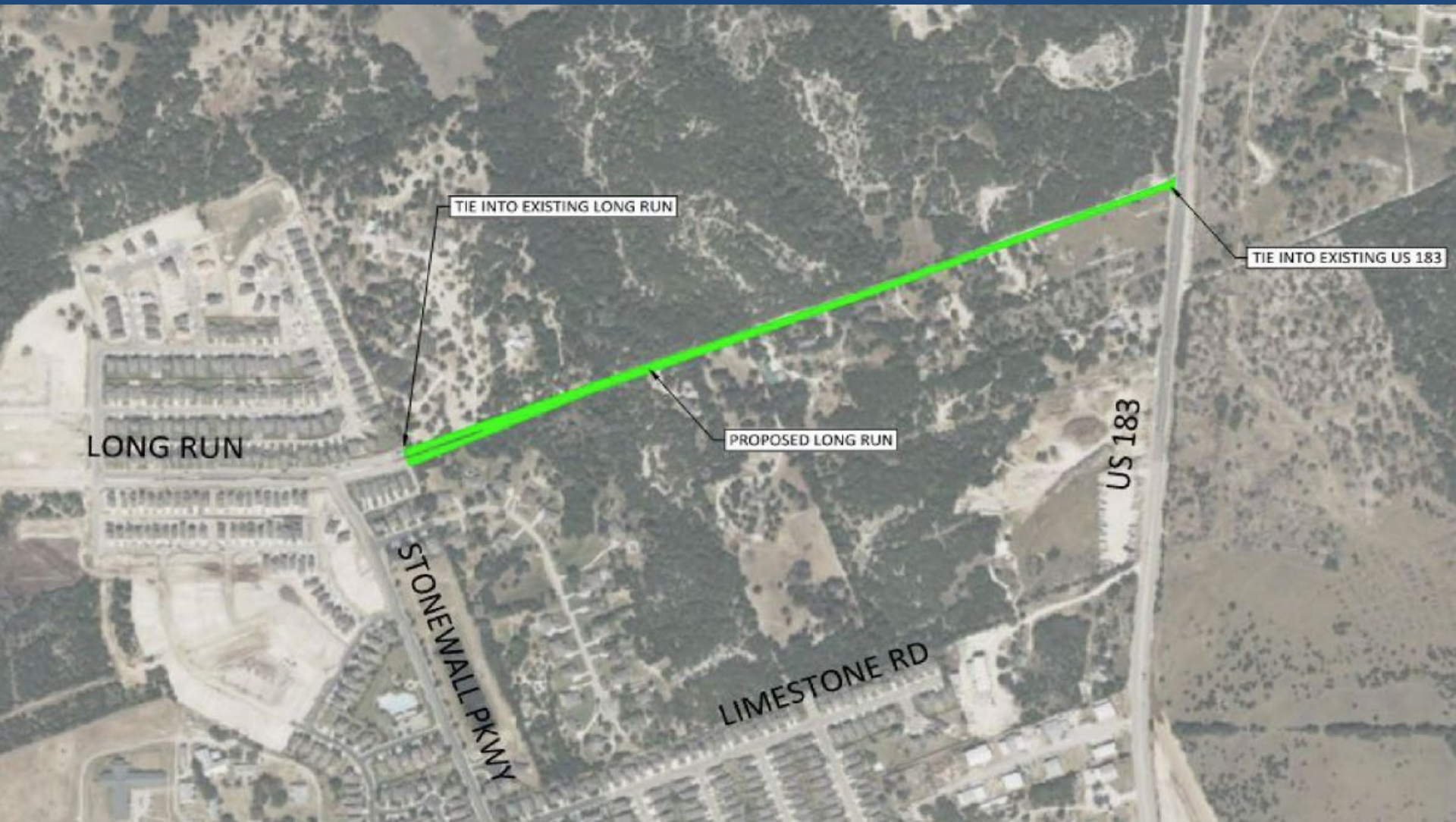

Liberty Hill Long Run Road

Project Limits	From Stonewall to US 183
Description	2 Lanes with 10' Shoulders
Scope	Design, Environmental Clearance, ROW Acquisition, Utility Relocation, and Construction
Project Budget	\$ 10,000,000
Local Participation	\$ 200,000

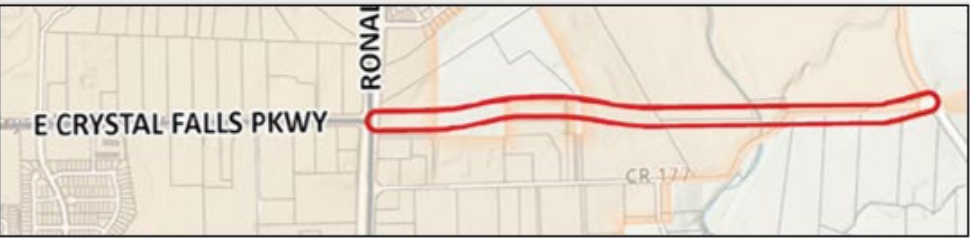

Crystal Falls Parkway

\$10 million total estimated cost

- \$7.5 million from county
\$2.5 million from city
- 1 mile of 4-lane divided arterial
Design, Planning & ROW
- Replaces CR177, which includes a
very hazardous low water crossing

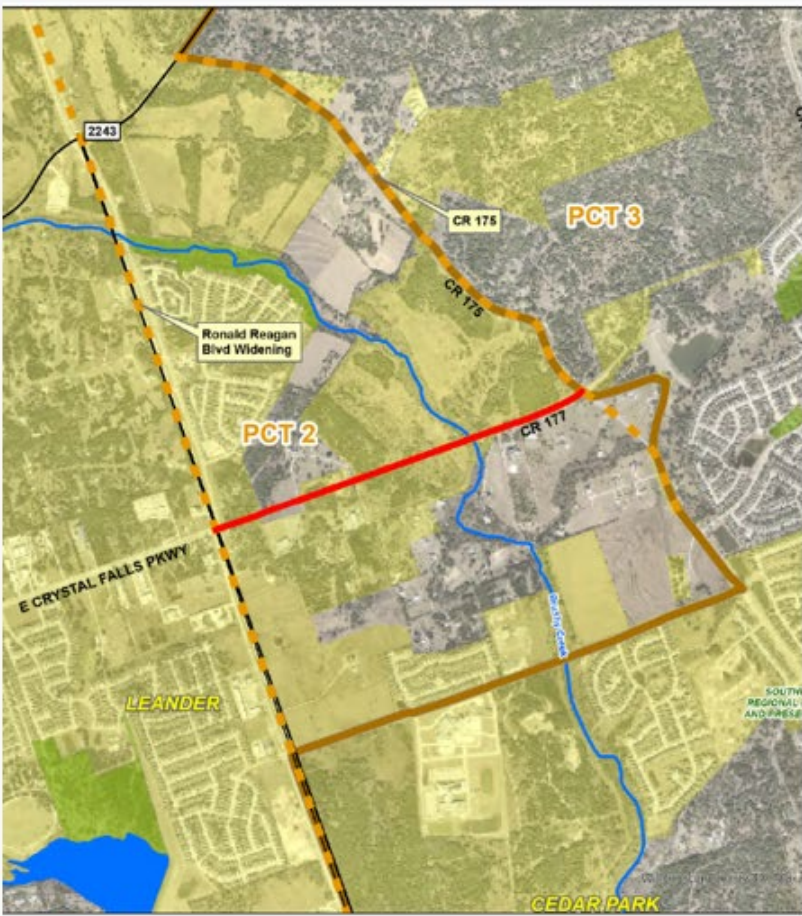

CR 279 (Bagdad Road)

\$25.4 million estimated cost

- **\$14 million from county**
\$11.4 million from city
- **Constructs 3-lanes of the future 6-lane road, about 2.4 miles in length**
- **Continues the widening of Bagdad Road to Northern city limits**
- **Connects to the current county road project underway**



RM 1431/Whitestone Blvd Widening

- ✓ Regional impact
- ✓ Design, Environmental, ROW acquisition underway
- ✓ Construction funding for limits within Williamson County
- ✓ Federal and Local cost participation
- ✓ Anticipated Completion: TBD

Estimated Total Project Cost	17,600,000
Assumed Federal Funding (80%)	14,080,000
Assumed Local Match Requirement (20%)	3,520,000
Required Funding	3,520,000
Local Participation	50%
City Share	1,800,000
County Share	1,800,000

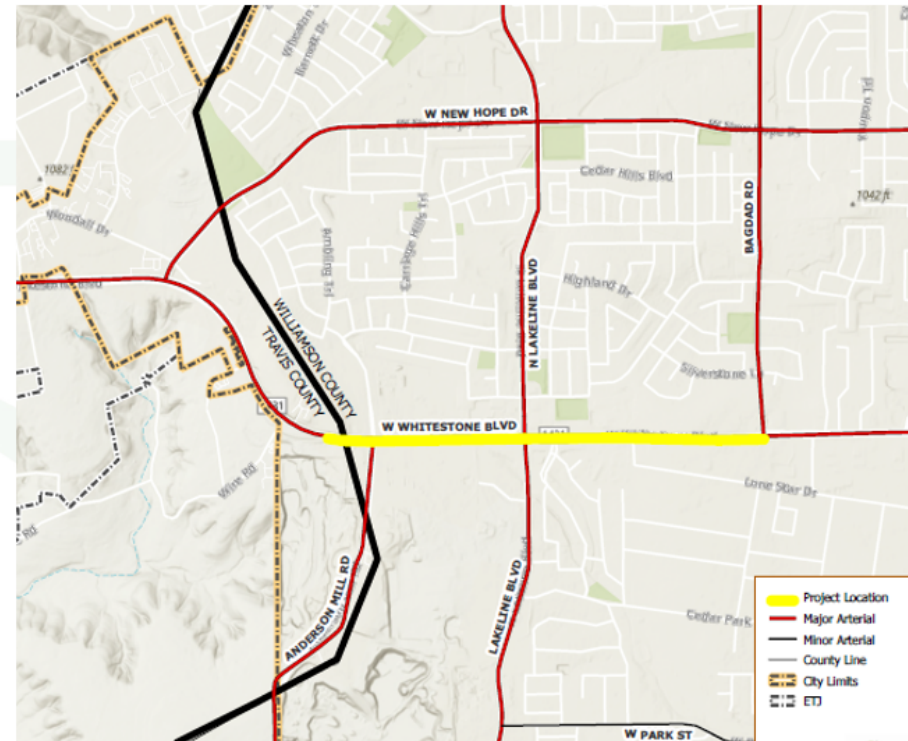

183A/RM 1431 Innovative Intersection

- ✓ Regional Impact
- ✓ County LRTP – Bottleneck Project
- ✓ Local Cost Participation
- ✓ Anticipated Completion: 2026

Estimated Total Project Cost	14,310,000
Local Participation	50%
City Share	7,200,000
County Share	7,200,000

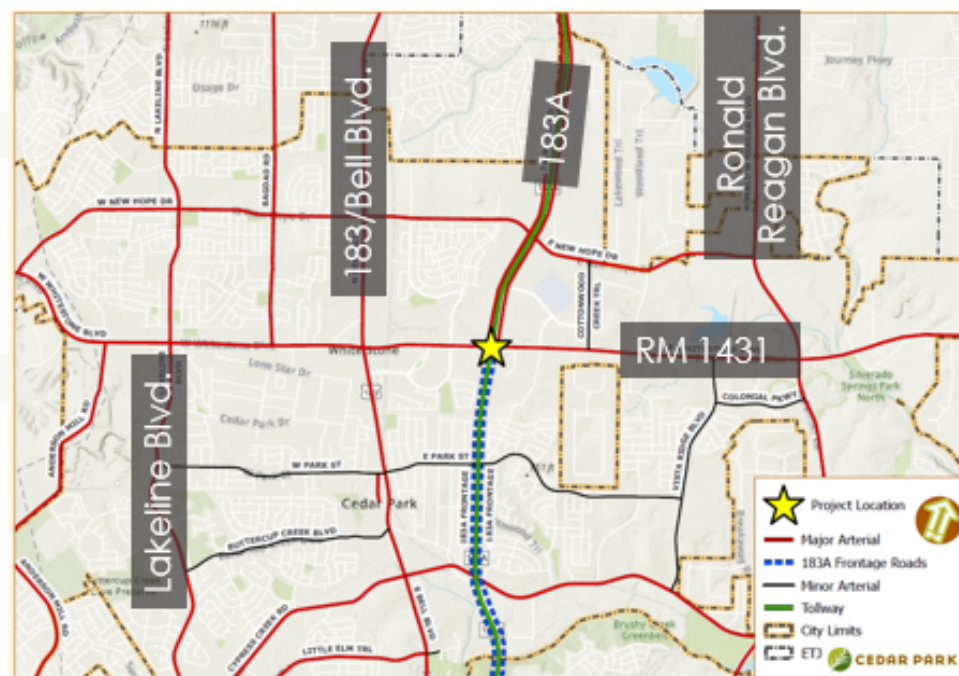

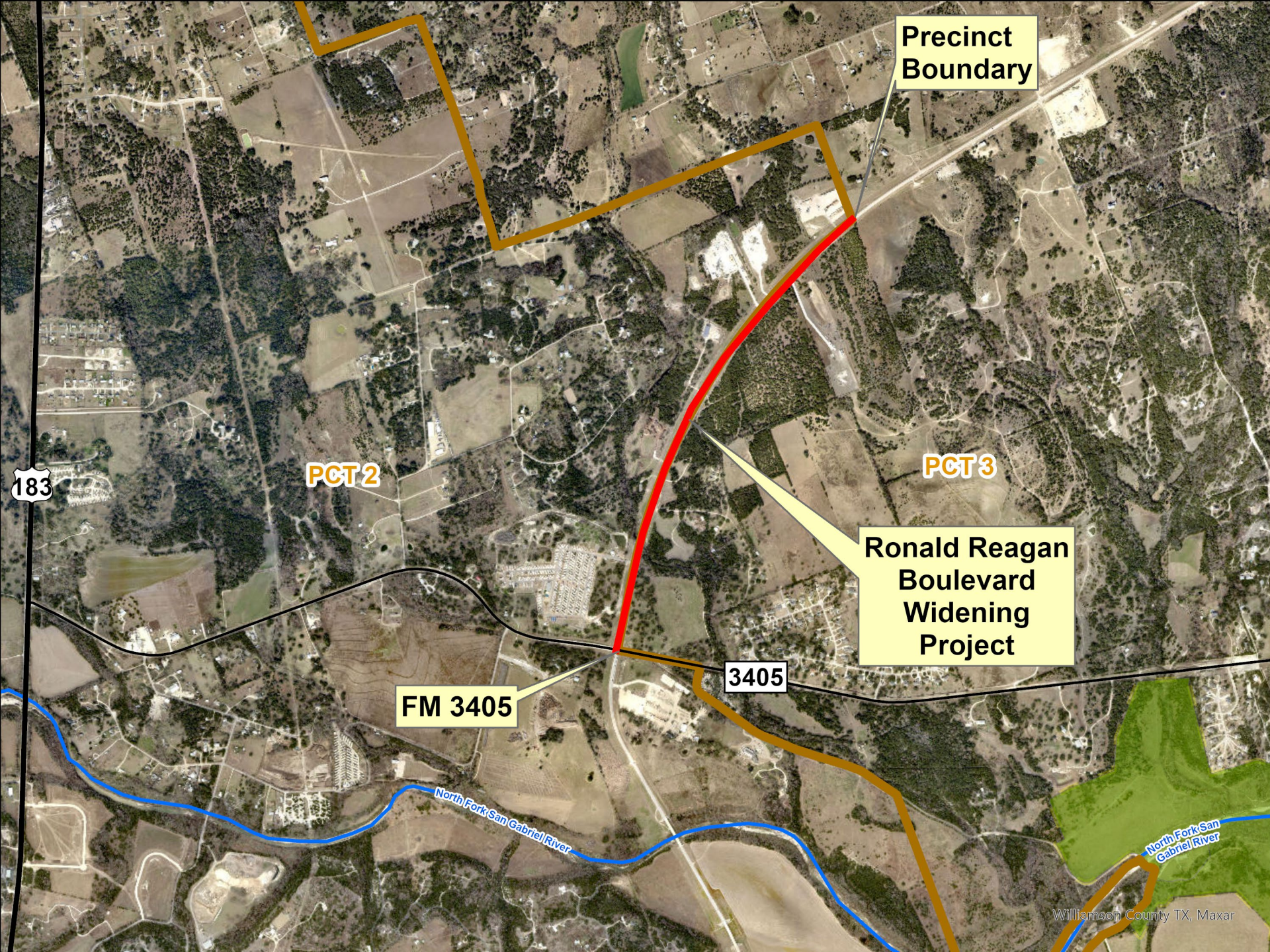

Precinct
Boundary

PCT 2

PCT 3

Ronald Reagan
Boulevard
Widening
Project

FM 3405

3405

North Fork San Gabriel River

North Fork San
Gabriel River

Williamson County TX, Maxar

RONALD REAGAN BOULEVARD WIDENING

- PROJECT LIMITS: FM 3405 TO PRECINCT LINE (SOUTH VALLEY)
- DESCRIPTION: SECOND 2-LANE FRONTAGE ROAD
- SCOPE: ENVIRONMENTAL, DESIGN, ROW, UTILITIES, CONSTRUCTION
- TOTAL AMOUNT: \$12,000,000



2243

RM 2243 (Hero Way)

CR 175
Project

RONALD W REAGAN BLVD

Brushy Creek

Meadow Creek Cove

CR 175

- PROJECT LIMITS: SOUTH OF CREEK
MEADOW COVE TO
RM 2243
- DESCRIPTION: RECONSTRUCT EXISTING
2-LANE ROADWAY TO A
4-LANE ROADWAY WITH
MEDIAN
- SCOPE: CONSTRUCTION
- TOTAL AMOUNT: \$13,500,000

CITIZEN BOND COMMITTEE MEETING
PRECINCT 3
CANDIDATE ROADWAY PROJECTS

JUNE 5, 2023



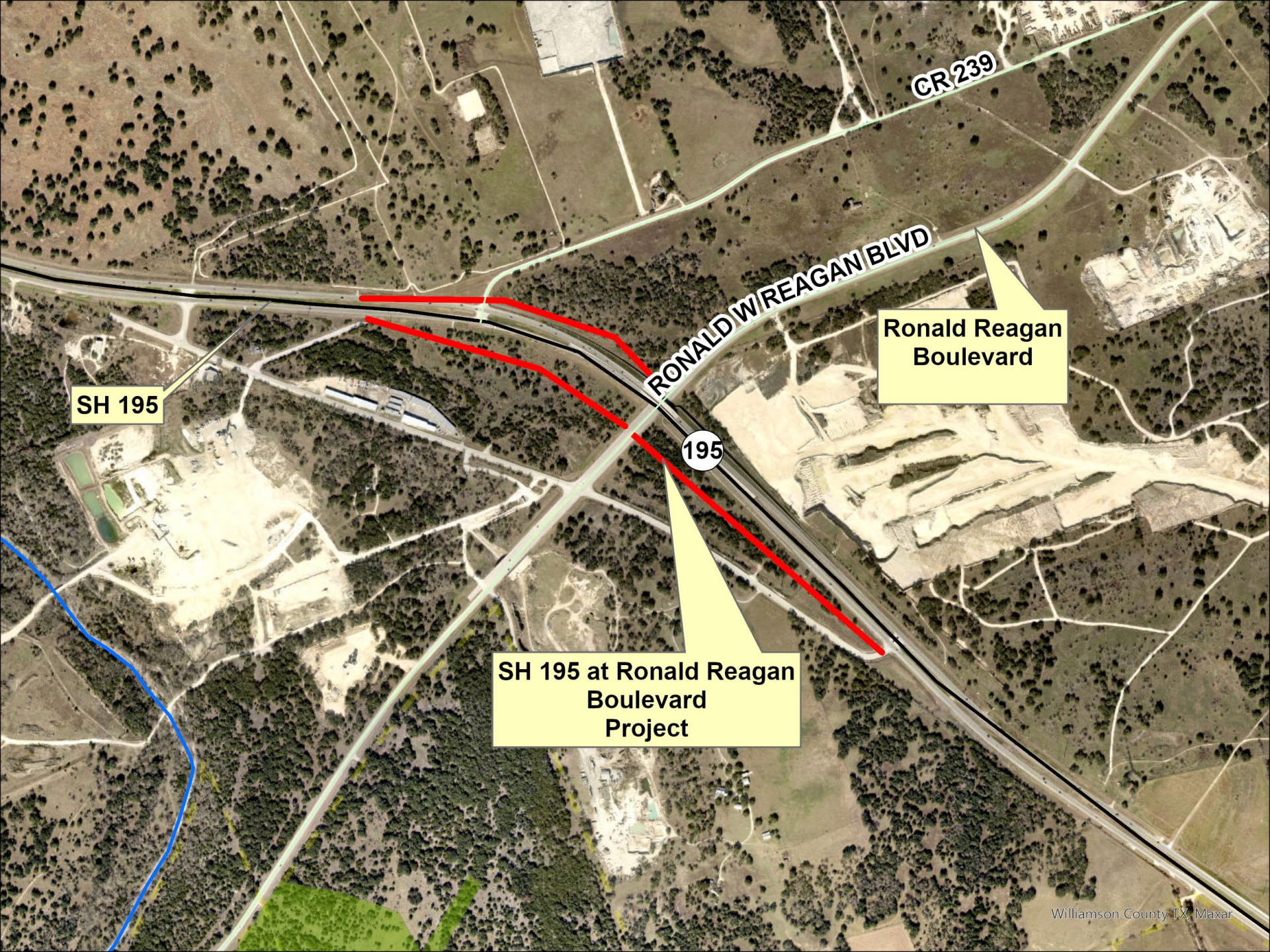

SH 195

CR 239

RONALD W REAGAN BLVD

Ronald Reagan
Boulevard

195

SH 195 at Ronald Reagan
Boulevard
Project

SH 195 AT RONALD REAGAN BLVD

- PROJECT LIMITS: SH 195 AT RONALD REAGAN BOULEVARD
- DESCRIPTION: CONSTRUCT REMAINING 3 RAMPS
- SCOPE: ENVIRONMENTAL, PLANNING, ROW, UTILITIES, CONSTRUCTION
- TOTAL AMOUNT: \$14,500,000

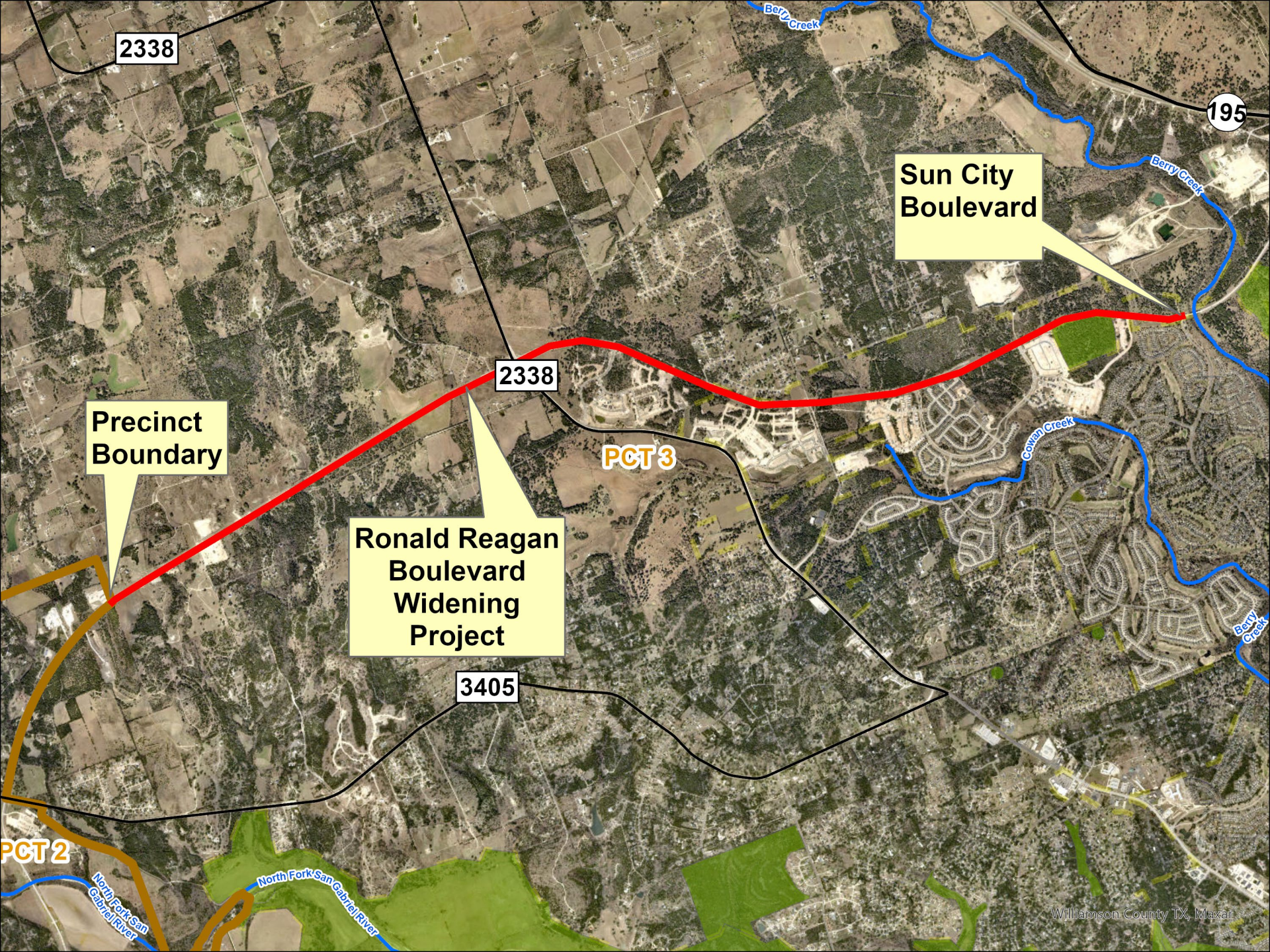

2338

195

Sun City
Boulevard

Precinct
Boundary

2338

PCT 3

Ronald Reagan
Boulevard
Widening
Project

3405

PCT 2

North Fork San
Gabriel River

North Fork San
Gabriel River

RONALD REAGAN BOULEVARD WIDENING

- PROJECT LIMITS: PRECINCT LINE (SUN VALLEY)
TO SUN CITY BLVD.
- DESCRIPTION: SECOND 2-LANE
FRONTAGE ROAD
- SCOPE: ENVIRONMENTAL, DESIGN,
ROW, UTILITIES,
CONSTRUCTION
- TOTAL AMOUNT: \$98,500,000



2243

RM 2243 (Hero Way)

CR 175
Project

RONALD W REAGAN BLVD

Brushy Creek

Meadow Creek Cove

CR 175

- PROJECT LIMITS: SOUTH OF CREEK
MEADOW COVE TO RM 2243
- DESCRIPTION: RECONSTRUCT EXISTING 2-
LANE ROADWAY TO A 4-LANE
ROADWAY WITH MEDIAN
- SCOPE: CONSTRUCTION
- TOTAL AMOUNT: \$13,500,000



29

2243

RM 2243
Project

35

Garey Park

Southwest
Bypass

RM 2243

- PROJECT LIMITS: GAREY PARK
TO SOUTHWEST BYPASS
- DESCRIPTION: TWO 3-LANE FRONTAGE
ROADS
- SCOPE: ROW, UTILITIES,
CONSTRUCTION
- TOTAL AMOUNT: \$28,000,000 CAMPO
MATCH

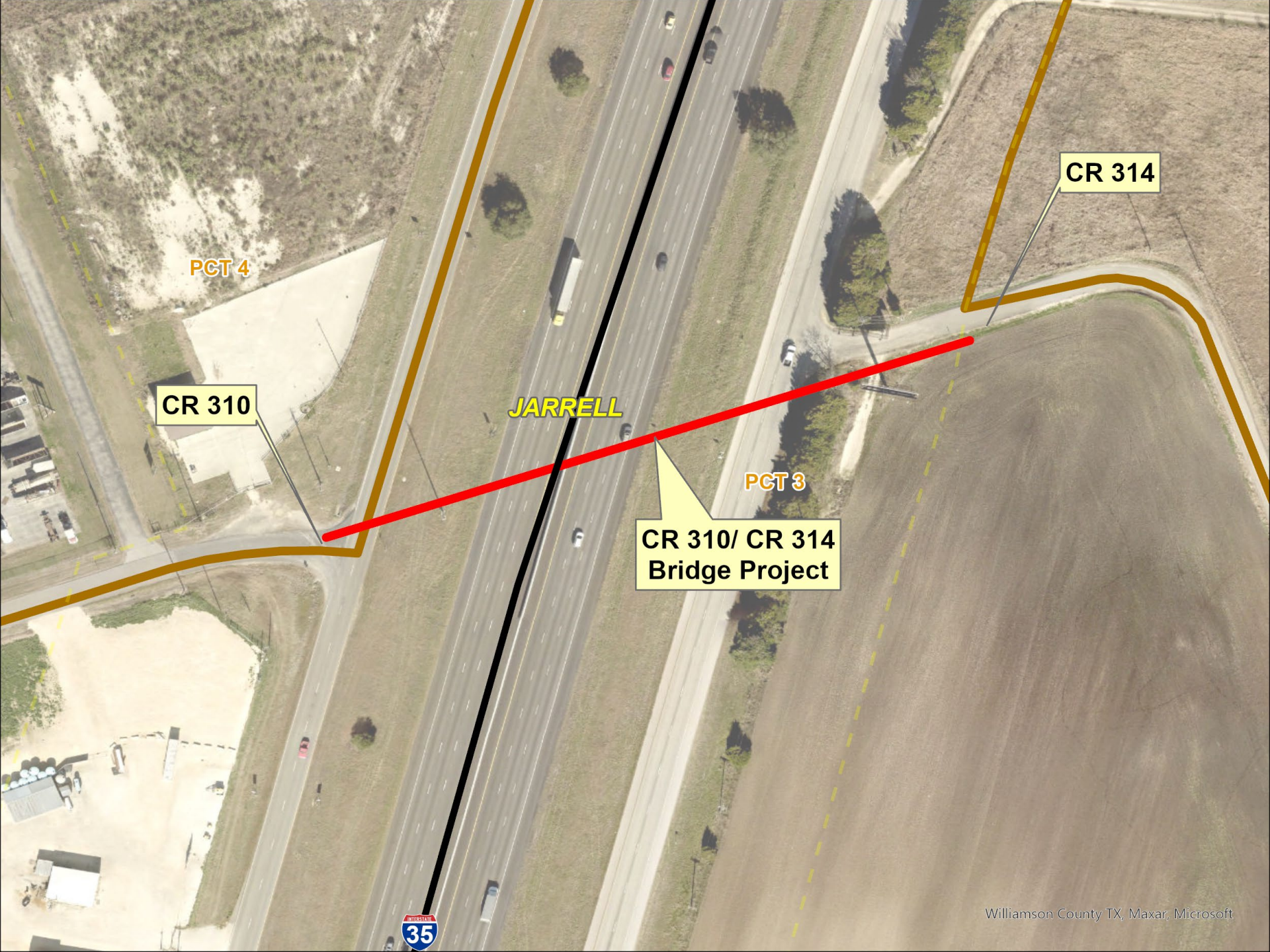

PCT 4

CR 310

JARRELL

PCT 3

**CR 310/ CR 314
Bridge Project**

CR 314



CR 310/CR 314 BRIDGE

- PROJECT LIMITS: AT IH 35
- DESCRIPTION: NEW BRIDGE OVER IH-35
- SCOPE: ENVIRONMENTAL,
PLANNING, DESIGN
- TOTAL AMOUNT: \$5,000,000

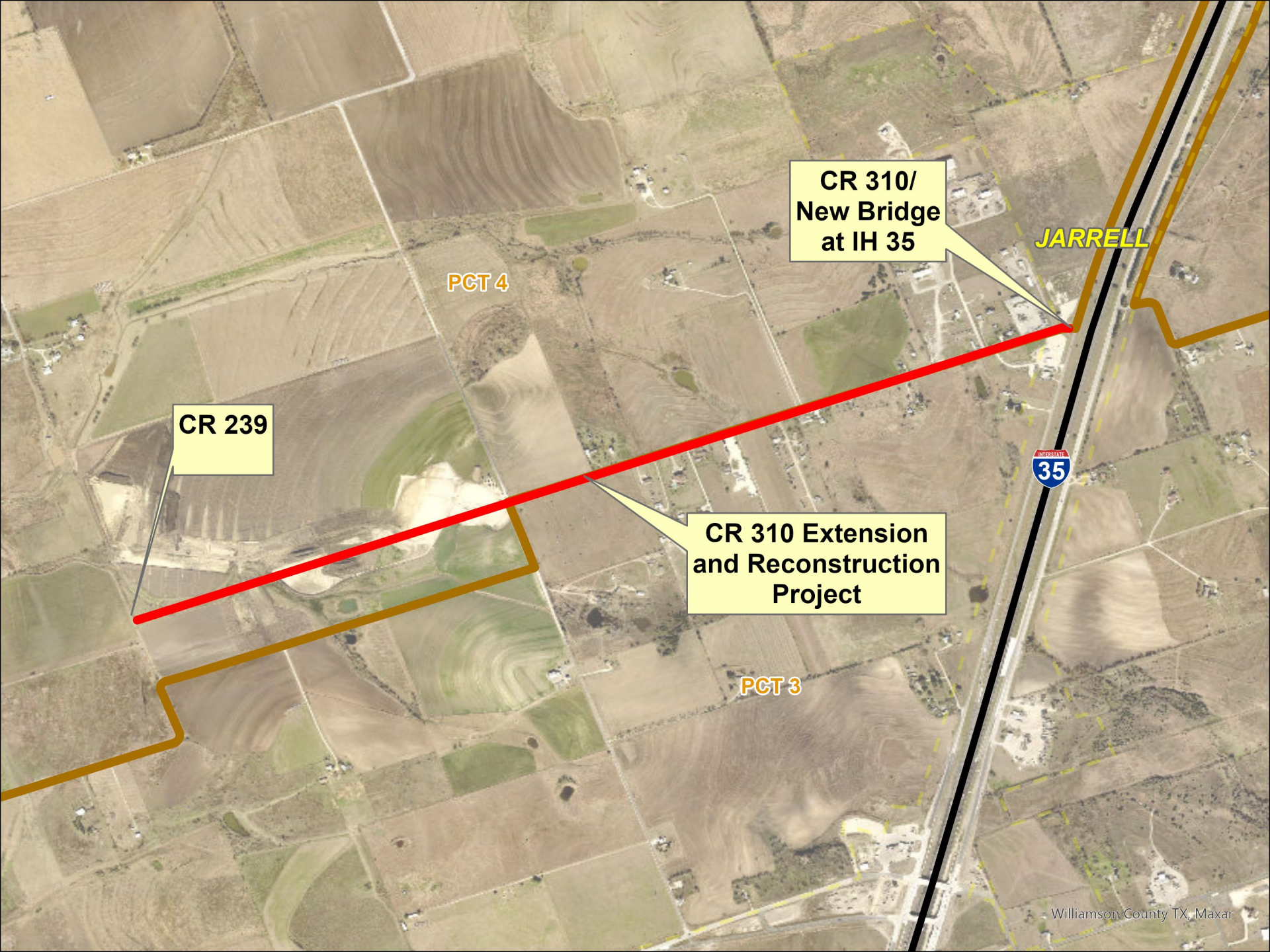

CR 239

PCT 4

CR 310/
New Bridge
at IH 35

JARRELL

CR 310 Extension
and Reconstruction
Project

PCT 3

INTERSTATE
35

CR 310 EXTENSION

- PROJECT LIMITS: CR 239 TO
NEW BRIDGE AT IH 35
- DESCRIPTION: 3 LANES OF A FUTURE 5
LANE ROADWAY
- SCOPE: ENVIRONMENTAL,
PLANNING, DESIGN
- TOTAL AMOUNT: \$5,000,000



130
TOLL

29

2243

35

1460

South West Bypass

South East Inner Loop

IH-35 at Inner Loop
Interchange
Project

IH 35 AT INNER LOOP INTERCHANGE

- PROJECT LIMITS: 0.5 MILE NORTH OF
INNER LOOP TO 0.5 MILE
SOUTH OF INNER LOOP
- DESCRIPTION: FRONTAGE ROAD AND
MAINLANE BRIDGE
RECONSTRUCTION
- SCOPE: ENVIRONMENTAL,
PLANNING, DESIGN, ROW,
UTILITIES, CONSTRUCTION
- TOTAL AMOUNT: \$17,500,000 CAMPO
MATCH

WYOMING SPRINGS EXTENSION



WYOMING SPRINGS EXTENSION

- PROJECT LIMITS: END OF WYOMING
 SPRINGS/BEHRENS
 RANCH TO RM 1431
- DESCRIPTION: NEW 4 LANE ROADWAY
- SCOPE: ENVIRONMENTAL,
 PLANNING, DESIGN, ROW,
 UTILITIES, CONSTRUCTION
- TOTAL AMOUNT: \$45,000,000



CR 226

West Main Street
Project

S Patterson Avenue

195

WEST MAIN STREET

- PROJECT LIMITS: S. PATTERSON AVENUE (SH 195) TO CR 226 (WEST MAIN STREET)
- DESCRIPTION: CONSTRUCT NEW BRIDGE TO REPLACE LOW WATER CROSSING
- SCOPE: ENVIRONMENTAL, PLANNING, DESIGN, ROW, UTILITIES, CONSTRUCTION
- TOTAL AMOUNT: \$7,000,000



35

FM 971
Project

SH 130

130
TOLL

Gann Street

FM 971

- PROJECT LIMITS: GANN ST TO SH 130
- DESCRIPTION: RECONSTRUCT AS 4-LANE ROADWAY
- SCOPE: ENVIRONMENTAL, PLANNING, DESIGN, ROW, UTILITIES, CONSTRUCTION
- TOTAL AMOUNT: \$4,000,000

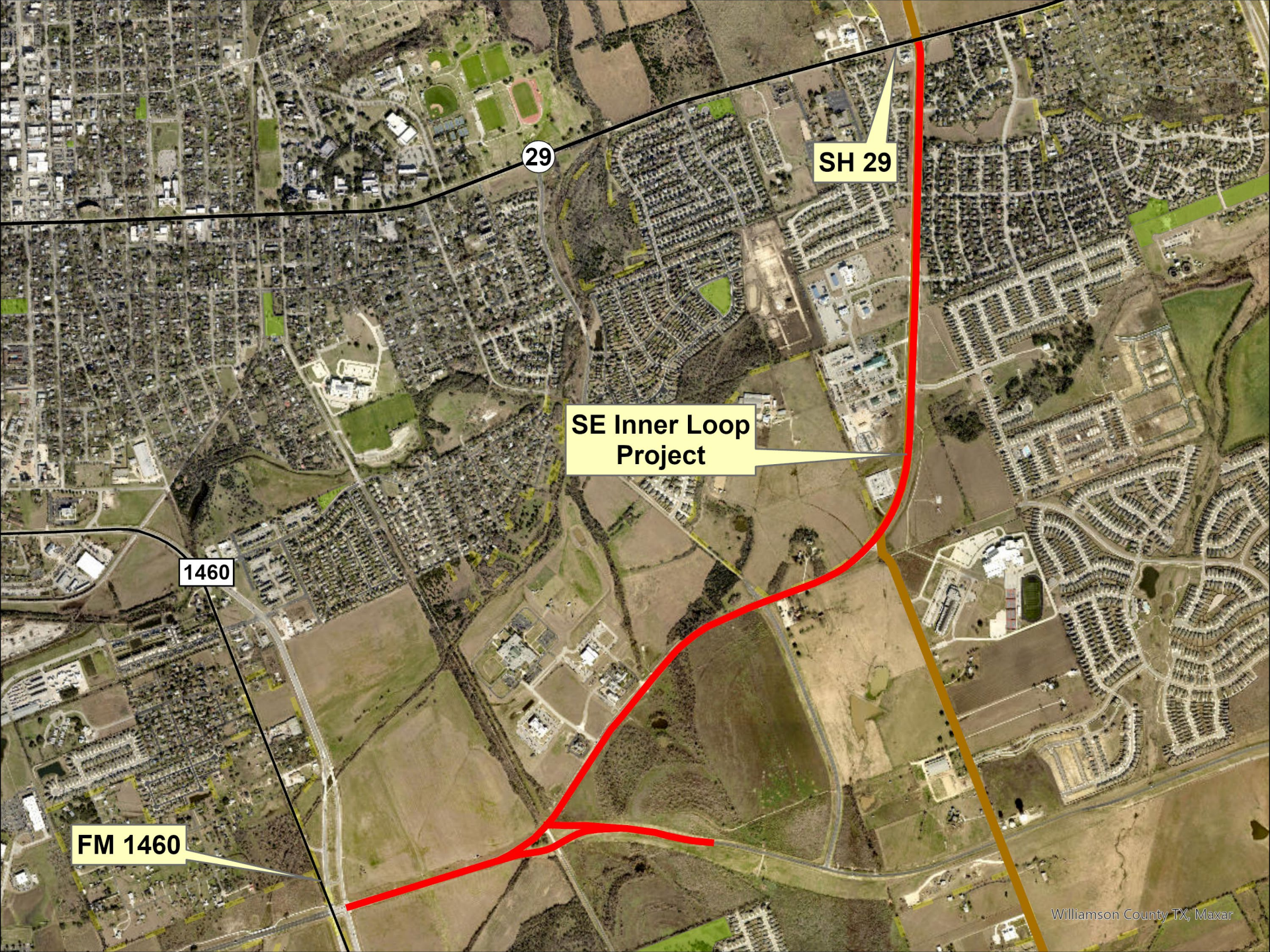

29

SH 29

SE Inner Loop Project

1460

FM 1460

SE INNER LOOP

- PROJECT LIMITS: FM 1460 TO NORTH OF SH 29
- DESCRIPTION: RECONSTRUCT TO 5-LANE ROADWAY
- SCOPE: DESIGN, ROW, UTILITIES, CONSTRUCTION
- TOTAL AMOUNT: \$25,000,000



New Hope Drive

Toro Grande Boulevard Project

1431

734

Parmer Lane

TORO GRANDE

- PROJECT LIMITS: PARMER LANE TO NEW HOPE DR
- DESCRIPTION: CONSTRUCT NEW 4-LANE ROADWAY
- SCOPE: DESIGN, ROW, UTILITIES, CONSTRUCTION
- TOTAL AMOUNT: \$10,100,000



620

SH 45/
RM 620

45
TOLL

Robinson Ranch Road
Project

734

McNeil Rd

ROBINSON RANCH ROAD

- PROJECT LIMITS: RM 620/SH 45
INTERSECTION TO MCNEIL
ROAD
- DESCRIPTION: 3 NEW LANES OF FUTURE 6-
LANE ROADWAY
- SCOPE: ENVIRONMENTAL,
DESIGN, ROW, UTILITIES,
CONSTRUCTION
- TOTAL AMOUNT: \$15,000,000

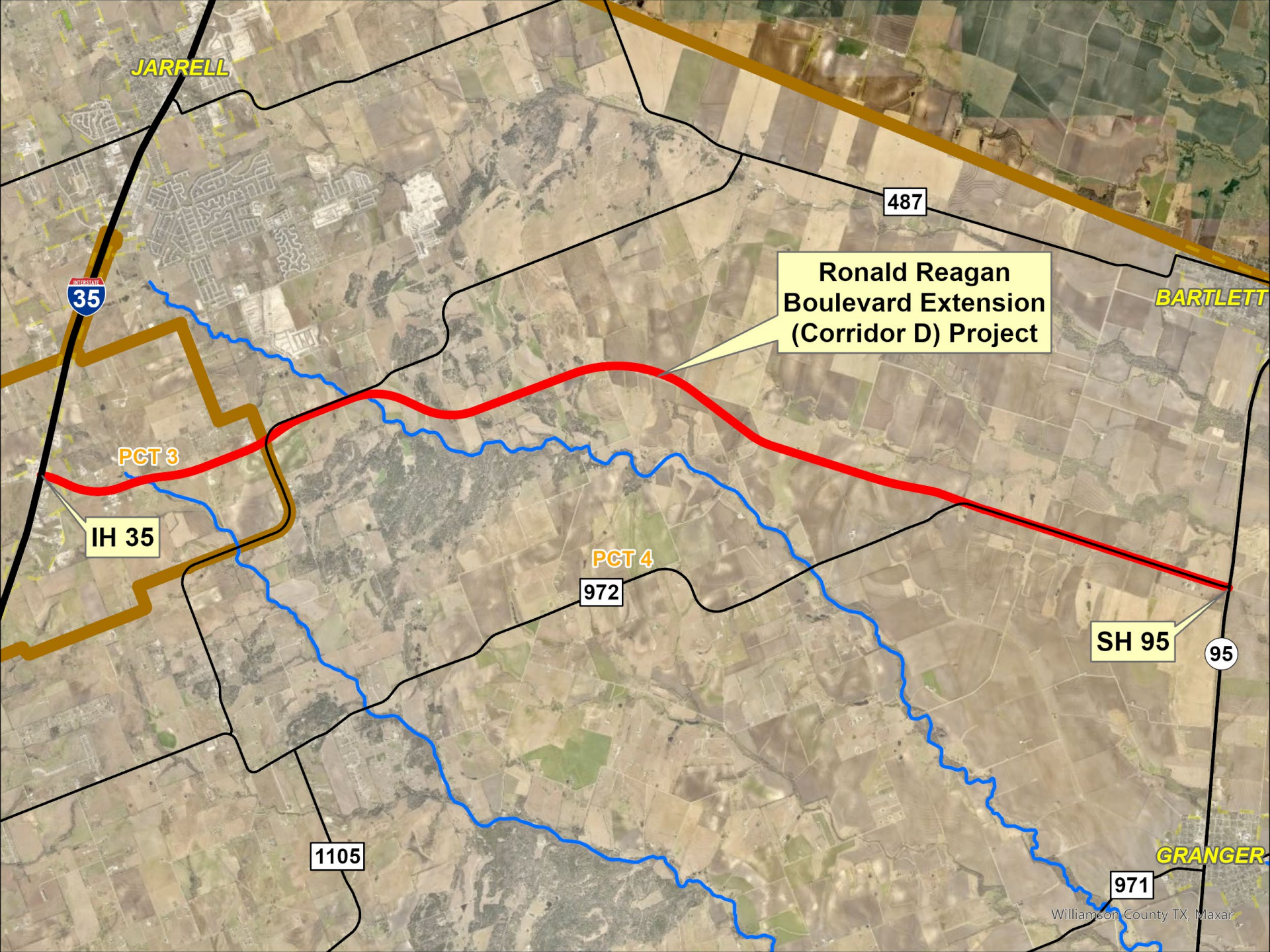

JARRELL

35

487

Ronald Reagan
Boulevard Extension
(Corridor D) Project

BARTLETT

PCT 3

IH 35

PCT 4

972

SH 95

95

1105

GRANGER

971

Williamson County TX, Maxar

RONALD REAGAN BOULEVARD EXTENSION (CORRIDOR D)

- PROJECT LIMITS: IH 35 TO SH 95
- DESCRIPTION: CONSTRUCT ONE 3-LANE FRONTAGE ROAD
- SCOPE: ENVIRONMENTAL, DESIGN, ROW, UTILITIES, CONSTRUCTION
- TOTAL AMOUNT: \$58,500,000

CITIZEN BOND COMMITTEE MEETING
PRECINCT 4
CANDIDATE ROADWAY PROJECTS

JUNE 5, 2023



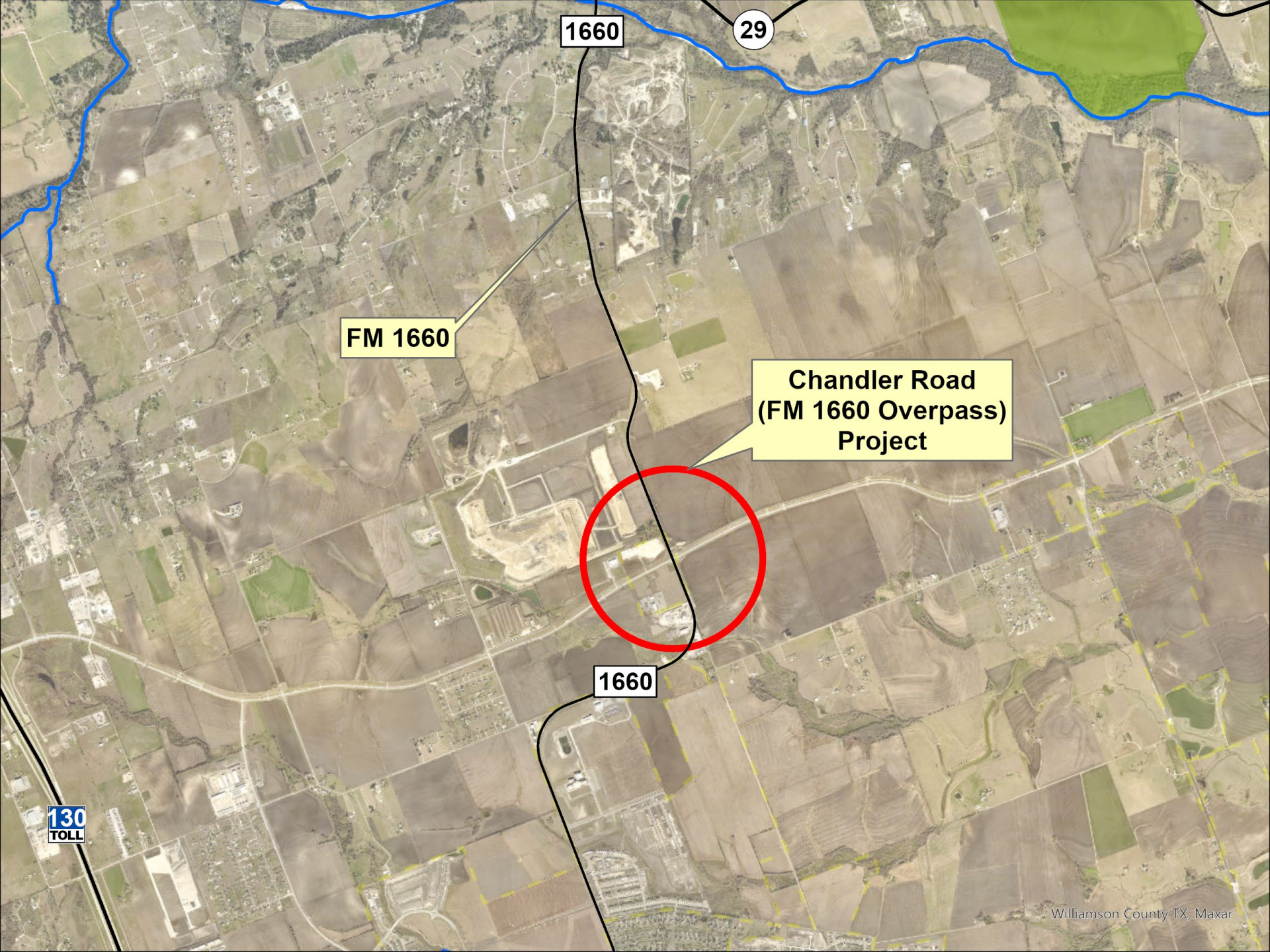

1660

29

FM 1660

Chandler Road
(FM 1660 Overpass)
Project

1660

130
TOLL

CHANDLER ROAD OVERPASS AT FM 1660

- PROJECT LIMITS: WEST OF FM 1660 TO
EAST OF FM 1660
- DESCRIPTION: CONSTRUCT OVERPASS
AND RAMPS TO FM 1660
- SCOPE: ENVIRONMENTAL,
DESIGN, UTILITIES,
CONSTRUCTION
- TOTAL AMOUNT: \$20,000,000

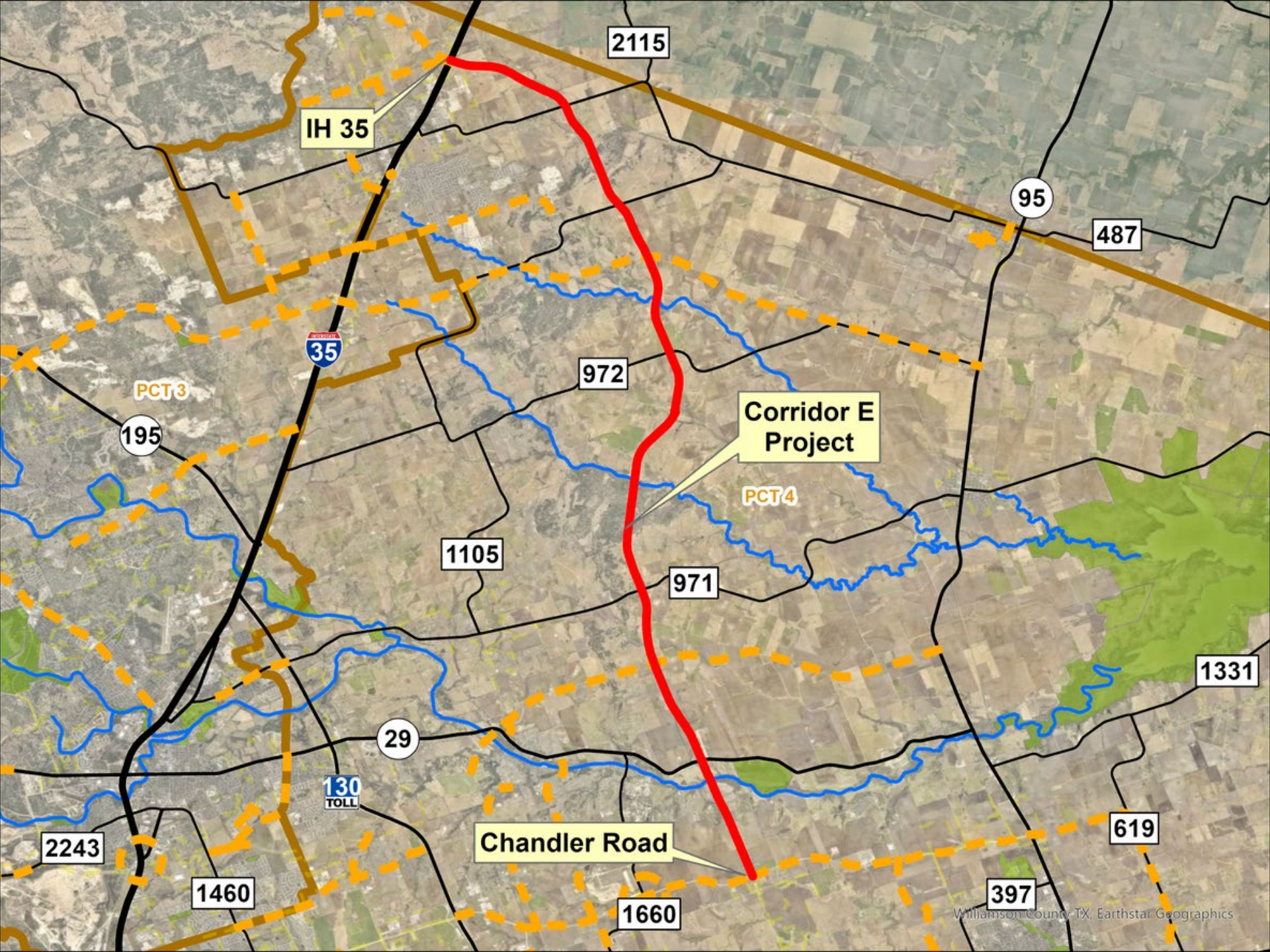

2115

IH 35

95

487

35

PCT 3

195

972

Corridor E Project

PCT 4

1105

971

1331

29

130
TOLL

2243

1460

Chandler Road

1660

619

397

CORRIDOR E

- PROJECT LIMITS: CHANDLER RD TO IH 35 / CR 305
- DESCRIPTION: CONSTRUCT ONE 3-LANE FRONTAGE ROAD
- SCOPE: ENVIRONMENTAL, DESIGN, ROW, UTILITIES, CONSTRUCTION
- TOTAL AMOUNT: \$457,000,000



79

130
TOLL

Brushy Creek

CR 123 Bridge
Project

CR 123 BRIDGE

- PROJECT LIMITS: AT BRUSHY CREEK
- DESCRIPTION: REPLACE LOW WATER CROSSING WITH NEW BRIDGE
- SCOPE: ENVIRONMENTAL, PLANNING, DESIGN, ROW, UTILITIES, CONSTRUCTION
- TOTAL AMOUNT: \$10,000,000

Patriot way/
Sam Houston Ave

CR 110 North
Project

CR 111

CR 110 NORTH

- PROJECT LIMITS: CR 111 TO PATRIOT WAY/SAM HOUSTON AVENUE
- DESCRIPTION: CONSTRUCT 3 LANES OF FUTURE 6 LANE ROADWAY
- SCOPE: ENVIRONMENTAL, DESIGN, ROW, UTILITIES, CONSTRUCTION
- TOTAL AMOUNT: \$12,000,000

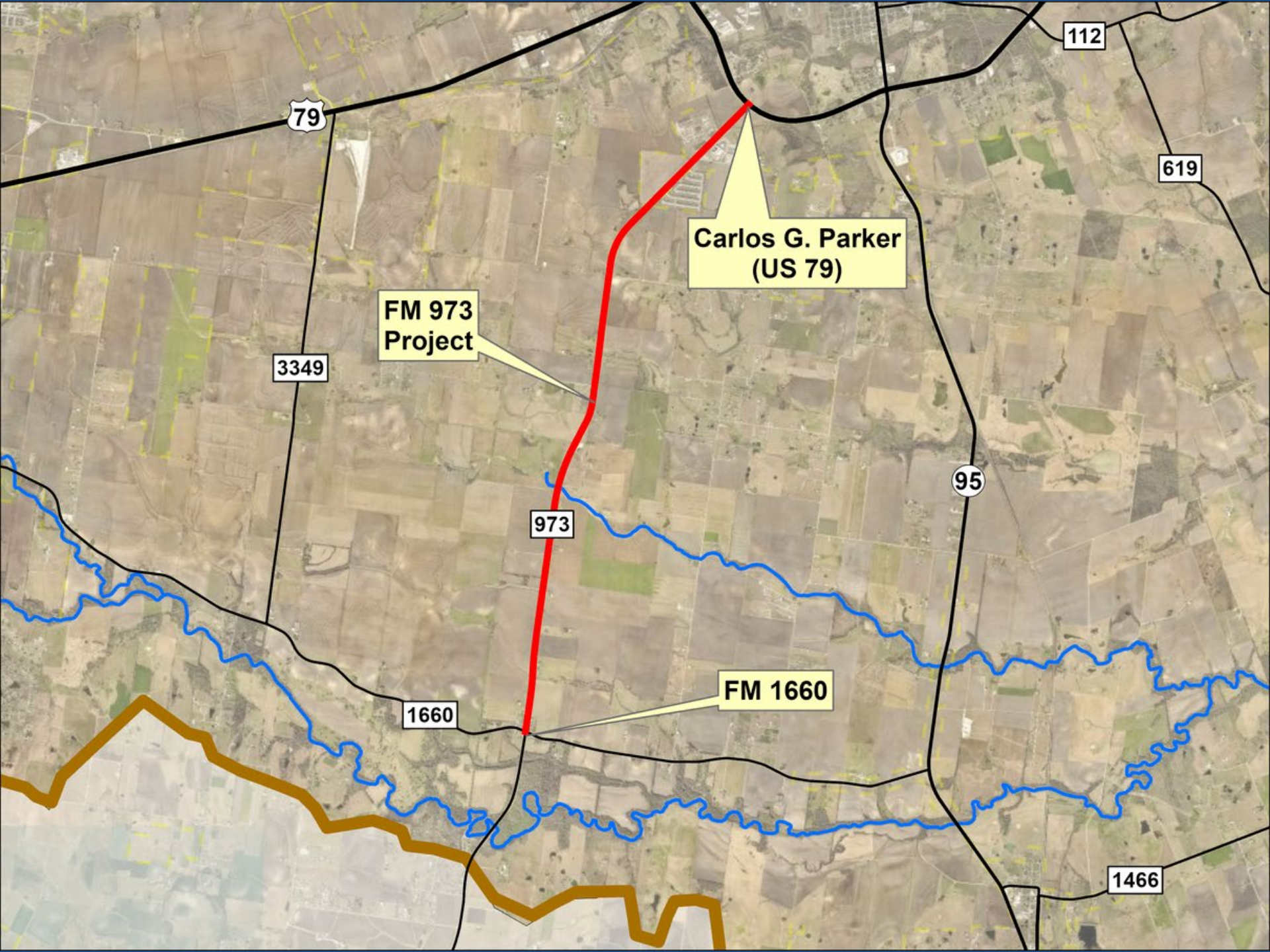

79

112

619

Carlos G. Parker
(US 79)

FM 973
Project

3349

973

95

FM 1660

1660

1466

FM 973

- PROJECT LIMITS: FM 1660 TO CARLOS G PARKER BOULEVARD (US 79)
- DESCRIPTION: CONSTRUCT TWO 3-LANE FRONTAGE ROADS FROM FM 1660 TO SAMSUNG HIGHWAY; WIDEN TO SIX LANES FROM SAMSUNG HIGHWAY TO US 79
- SCOPE: ENVIRONMENTAL, PLANNING, DESIGN, ROW, UTILITIES, CONSTRUCTION
- TOTAL AMOUNT: \$22,000,000 CAMPO MATCH



SH 29

29

1660

CR 130
Project

130
TOLL

FM 1660

HUTTO

GEORGETOWN

TAYLOR

ROUND
ROCK

Williamson County TX, Maxar

CR 130

- PROJECT LIMITS: FM 1660 TO SH 29
- DESCRIPTION: CONSTRUCT 3 LANE OF
FUTURE 6 LANE
- SCOPE: ENVIRONMENTAL,
PLANNING, DESIGN, ROW,
UTILITIES, CONSTRUCTION
- TOTAL AMOUNT: \$69,000,000



CR 130

CR 100
Project

Chandler Rd

GEORGETOWN

130
TOLL

1660

29

ROUND ROCK

CR 100

- PROJECT LIMITS: CHANDLER ROAD TO CR 130
- DESCRIPTION: RECONSTRUCT AS 3-LANE ROADWAY
- SCOPE: ENVIRONMENTAL, PLANNING, DESIGN, ROW, UTILITIES, CONSTRUCTION
- TOTAL AMOUNT: \$26,000,000



CR 118
Project

CR 119

PCT 4

SH 130

130
TOLL

CR 118

- PROJECT LIMITS: CR 119 TO SH 130
- DESCRIPTION: CONSTRUCT 3 LANE OF FUTURE 6 LANE
- SCOPE: ENVIRONMENTAL, PLANNING, DESIGN, ROW, UTILITIES, CONSTRUCTION
- TOTAL AMOUNT: \$7,000,000



130
TOLL

Limmer Loop
Project

Bargello Place

SH 130 Toll

LIMMER LOOP

- PROJECT LIMITS: BARGELLO TO SH 130
- DESCRIPTION: RECONSTRUCT AS 3-LANE ROADWAY
- SCOPE: ENVIRONMENTAL, PLANNING, DESIGN, ROW, UTILITIES, CONSTRUCTION
- TOTAL AMOUNT: \$12,000,000



N IH 35

JARRELL

N IH 35 FR



SONTERRA BLVD

SONTERRA BOULEVARD

- PROJECT LIMITS: SONTERRA BOULEVARD
AT IH 35
- DESCRIPTION: RECONSTRUCTION AND
DRAINAGE
IMPROVEMENTS
- SCOPE: DESIGN, CONSTRUCTION
- TOTAL AMOUNT: \$1,000,000



PCT 4

GRANGER

95

971

971

GRANAGER STREET IMPROVEMENTS

- PROJECT LIMITS: CITYWIDE
- DESCRIPTION: ROADWAY AND DRAINAGE IMPROVEMENTS
- SCOPE: DESIGN, CONSTRUCTION
- TOTAL AMOUNT: \$5,000,000

CR 424

N Barker St

North and South Barker
Street Drainage
Improvements
Project

79

S Barker St

THRALL

NORTH AND SOUTH BARKER STREETS DRAINAGE IMPROVEMENTS

- PROJECT LIMITS: CR 424 TO EAST END OF
NORTH AND SOUTH
BARKER STREETS
- DESCRIPTION: ROADWAY AND
DRAINAGE
IMPROVEMENTS
- SCOPE: CONSTRUCTION
- TOTAL AMOUNT: \$1,500,000



Lydia Ln

THRALL

S Bounds St

Eckhart Avenue
Project

ECKHART AVENUE

- PROJECT LIMITS: BOUNDS STREET TO LYDIA LANE
- DESCRIPTION: WIDEN ROADWAY AND ADD CURB
- SCOPE: CONSTRUCTION
- TOTAL AMOUNT: \$2,000,000

79

Lydia Ln

S Bounds St

THRALL

Sheldon Avenue
Project

SHELDON AVENUE

- PROJECT LIMITS: BOUNDS
STREET TO LYDIA LANE
- DESCRIPTION: WIDEN ROADWAY AND
ADD CURBS
- SCOPE: CONSTRUCTION
- TOTAL AMOUNT: \$2,000,000

CR 132 S

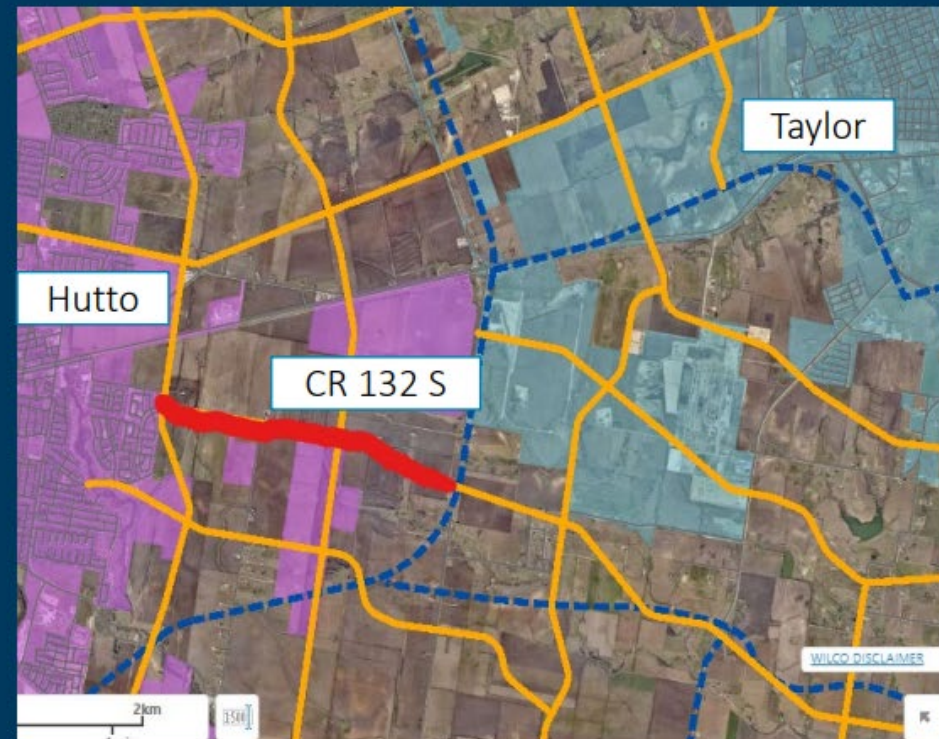

CR 132 S

Estimated Project Cost	\$32,477,000
City Funds Committed	\$0
County Funds	\$11M (partial fulfillment of \$32M request)



Project Name:CR 132S	
Project Limits: From CR 132 to RM 3349	
Proposed Improvements:	Reconstruct 3-lane of future 6-lane
Lanes =	3
Length (mi)=	2.5
New ROW Width (ft)=	180
New ROW (ac)=	39.6
Earthwork	\$ 1,367,000
Pavement	\$ 4,960,000
Curb	\$ 661,000
Shared Use Path	\$ 735,000
Prep ROW	\$ 1,995,000
Roadway Sub-Total	\$ 9,718,000
Drainage (10%)	\$ 972,000
Signing & Pavement Markings (2%)	\$ 195,000
Traffic Control (3%)	\$ 292,000
Erosion Control (5%)	\$ 486,000
Mobilization (10%)	\$ 972,000
Incidental Items (20%)	\$ 1,944,000
Construction Sub-Total	\$ 14,579,000
Utilities (5% subtotal)	\$ 729,000
Right of Way	\$ 6,040,000
Environmental Mitigation(4% subtotal)	\$ 583,000
Env (4% subtotal)	\$ 583,000
PS&E (10% subtotal)	\$ 1,458,000
Contingency (20% subtotal)	\$ 2,916,000
CEI (8% subtotal)	\$ 1,166,000
Subtotal	\$ 28,054,000
Escalation Rate	5%
Years	3
Total	\$ 32,477,000
HNTB Corporation	
THIS ESTIMATE REPRESENTS OUR JUDGMENT AS PROFESSIONALS FAMILIAR WITH THE CONSTRUCTION INDUSTRY. WE CANNOT AND DO NOT GUARANTEE THAT BIDS WILL NOT VARY FROM THIS ESTIMATE. ESTIMATE IS BASED ON 2023 DOLLARS.	

CR 305



CR 305

• PROJECT LIMITS:	IH-35 to first <u>90 degree</u> turn
• DESCRIPTION:	Construct 2-Lanes of Future 4-Lane Road
• SCOPE:	Design, Utilities, ROW Construction
• TOTAL AMOUNT:	\$ 31M

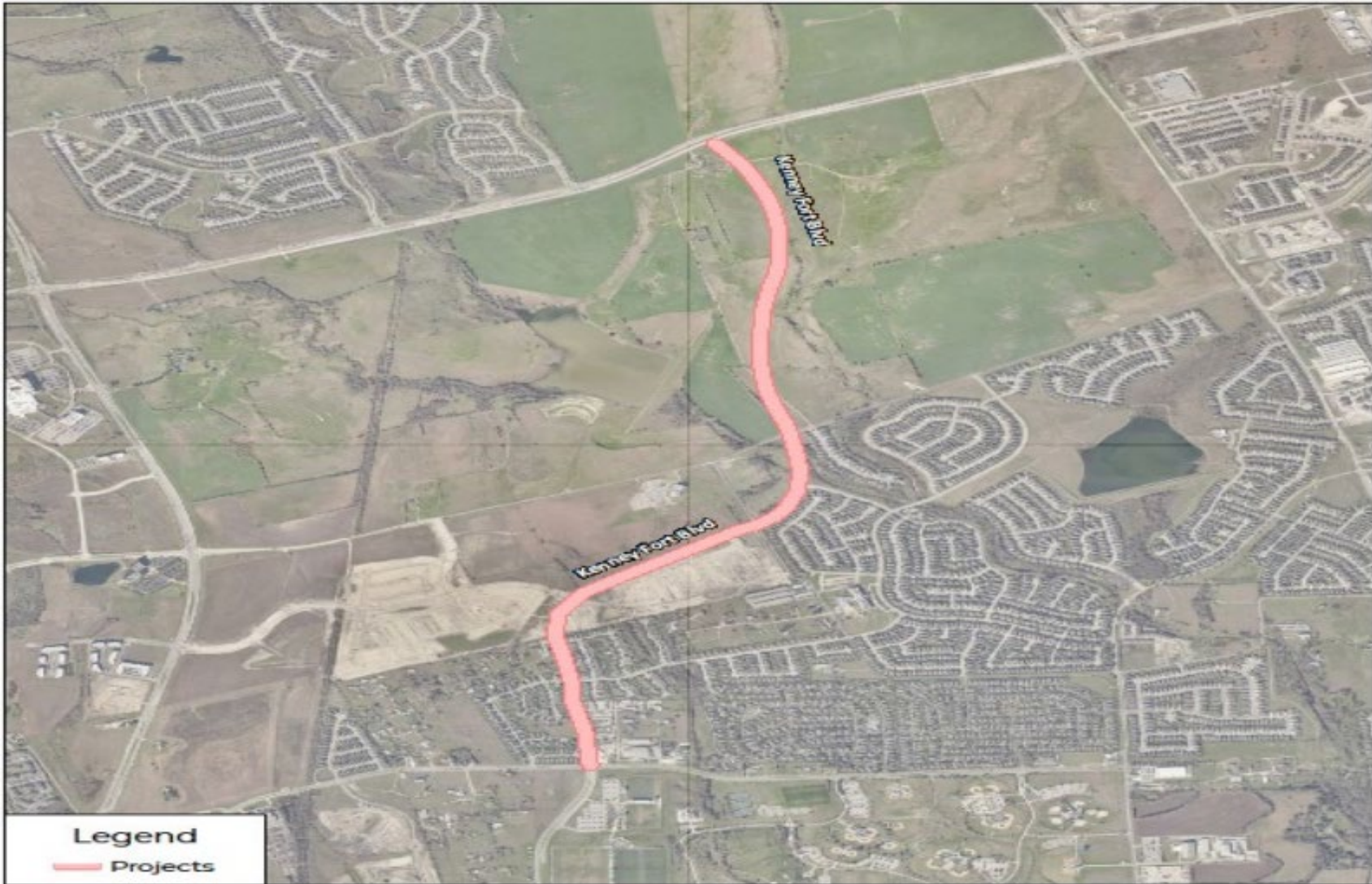

Kenney Fort Blvd., Seg. 5 & 6

Round Rock Transportation Department



BUDGET: \$10M (PARTIAL FULFILLMENT OF \$40M REQUEST)



- **Project Limits:** Brook/Front/Saltlake/Bowie Roadway Improvements
- **Description:** Reconstruct roadways consisting of flex base and asphalt 24 feet wide and cleaning of ditches.
- **Scope:** Environmental, Planning, Design, Utilities, Construction
- **Total Amount:** \$7,000,000
- **City Contribution:** \$32,800

#1 – Corridor A2

- Extension of Samsung Highway from FM 973 to HWY 95
- ROW, Design, Construction estimated as \$77M
- City Match: 10% up to \$3M

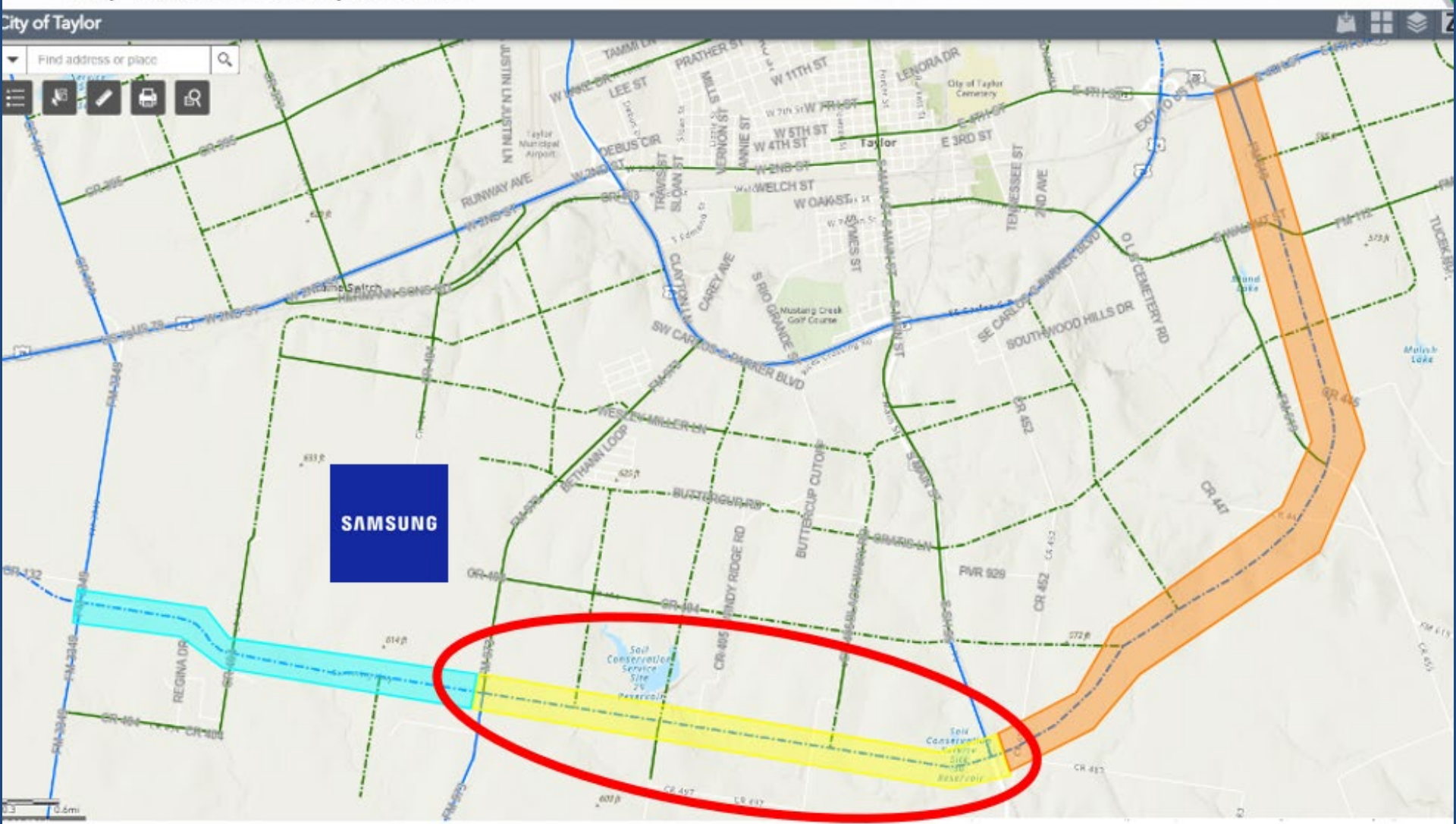

#3 – Southeast Loop Segment 2

- Extension of CR 401 North from US 79 to Chandler Road
- Construction of Southeast Loop Segment 2, estimated as \$80M
- City Match: \$0



**SOUTHEAST
LOOP**

LEGEND

- Southeast Loop Segment 1
- Southeast Loop Segment 2
- FM 3349 at US 79

PFLUGERVILLE ETJ

LITTLE LAKE RD

CR 138/ SE LOOP

130
TOLL

SECRETARIAT RIDGE LN

DERBY DAY AVE

PROJECT #1



Traffic Signal at CR 138 & Derby Day Ave

- Project Limits: Intersection at CR 138 & Derby Day Ave
- Description: New Traffic Signal with ADA improvements
- Scope: Planning, Design, Utilities, Construction
- Total Amount: \$1M
- City Contribution: \$150,000

PFLUGERVILLE ETJ

PROJECT #3

LITTLE LAKE RD

CR 138/ SE LOOP

SECRETARIAT RIDGE LN

DERBY DAY AVE

130
TOLL



CR 138 Widening

- Project Limits: Secretariat Ridge Ln to East of Derby Day Ave
- Description: Widening 3-lanes to 4-lanes with sidewalk
- Scope: Planning, Design, Utilities, Construction
- Total Amount: \$3M

CR 458 Project Needs

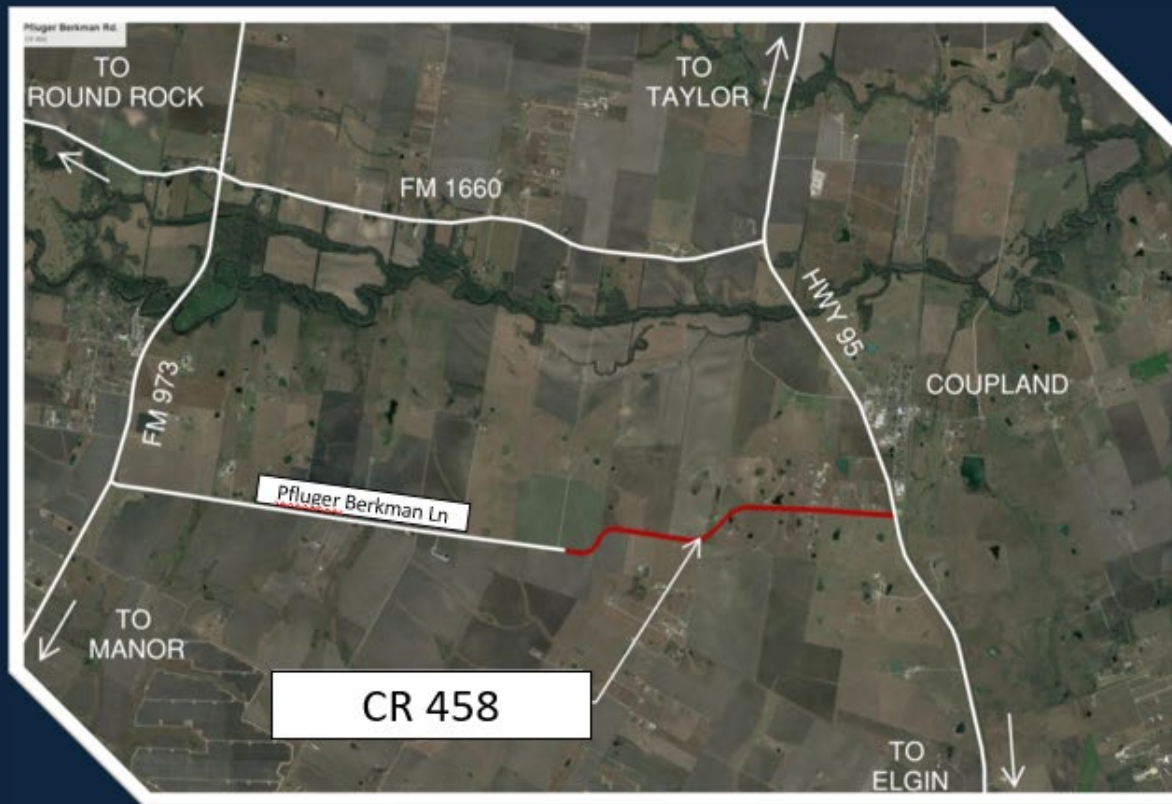

- WILCO REQUEST: \$8M
- LOCAL MATCH: \$150K



487

FM 487

PCT 4

Jarrell Arterial Project

35

PCT 3

JARRELL

Ronald Reagan Blvd

JARRELL ARTERIAL (CR 239)

- PROJECT LIMITS: CR 216 TO FM 487
- DESCRIPTION: REALIGNMENT OF CR 239
(2 LANES OF A FUTURE 4
LANE ROADWAY)
- SCOPE: ENVIRONMENTAL,
PLANNING, DESIGN, ROW,
UTILITIES, CONSTRUCTION
- TOTAL AMOUNT: \$12,000,000

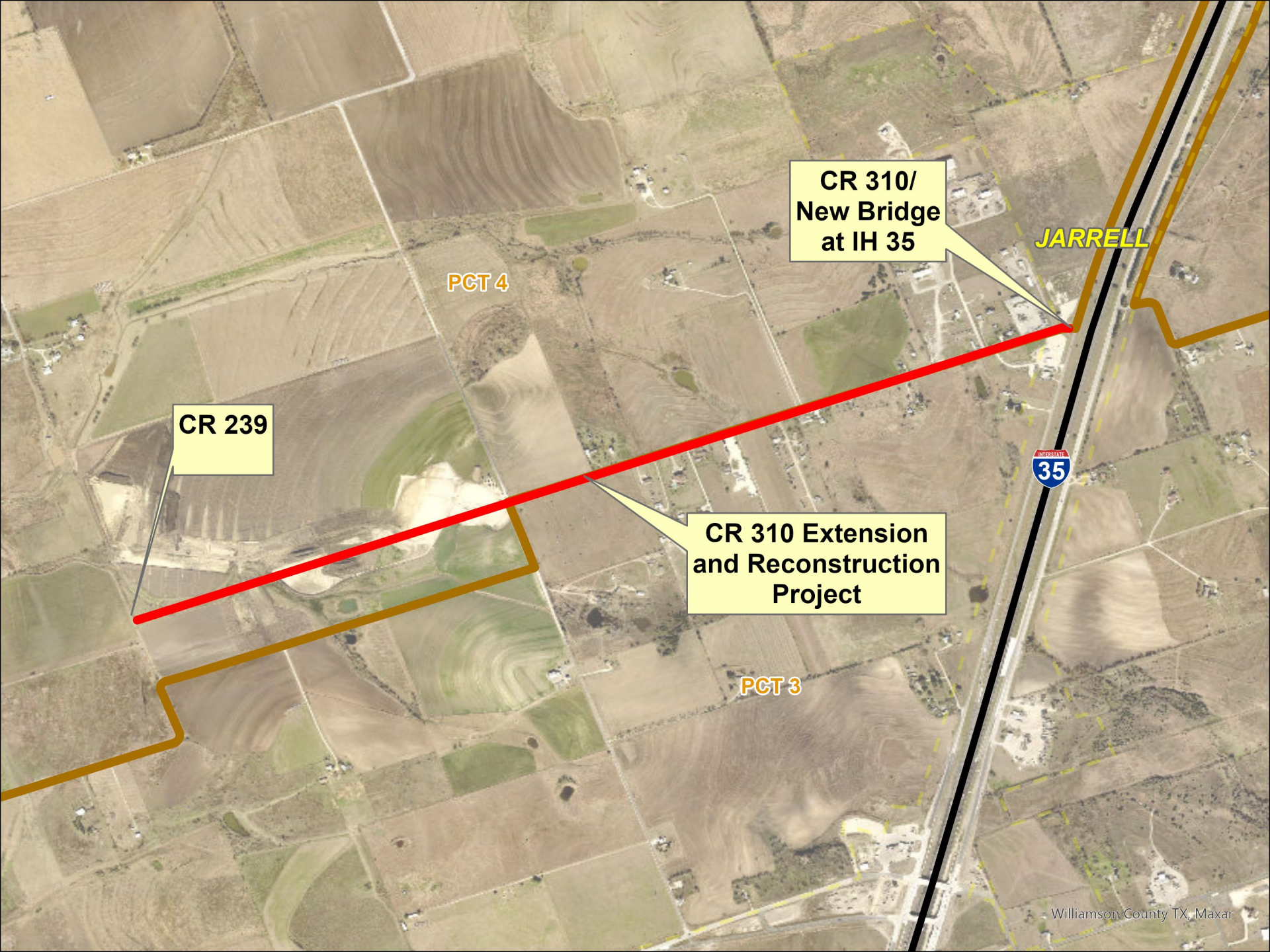

CR 239

PCT 4

CR 310/
New Bridge
at IH 35

JARRELL

CR 310 Extension
and Reconstruction
Project

PCT 3

INTERSTATE
35

CR 310 EXTENSION

- PROJECT LIMITS: PRECINCT LINE TO NEW BRIDGE AT IH 35
- DESCRIPTION: 3 LANES OF A FUTURE 5 LANE ROADWAY
- SCOPE: ENVIRONMENTAL, PLANNING, DESIGN, ROW, UTILITIES, CONSTRUCTION
- TOTAL AMOUNT: \$15,000,000



35

FM 971
Project

SH 130

130
TOLL

Gann Street

FM 971

- PROJECT LIMITS: GANN ST TO SH 130
- DESCRIPTION: RECONSTRUCT AS 4-LANE ROADWAY
- SCOPE: ENVIRONMENTAL, PLANNING, DESIGN, ROW, UTILITIES, CONSTRUCTION
- TOTAL AMOUNT: \$1,500,000

CITIZEN BOND COMMITTEE MEETING COUNTY WIDE CANDIDATE ROADWAY PROJECTS

JUNE 5, 2023



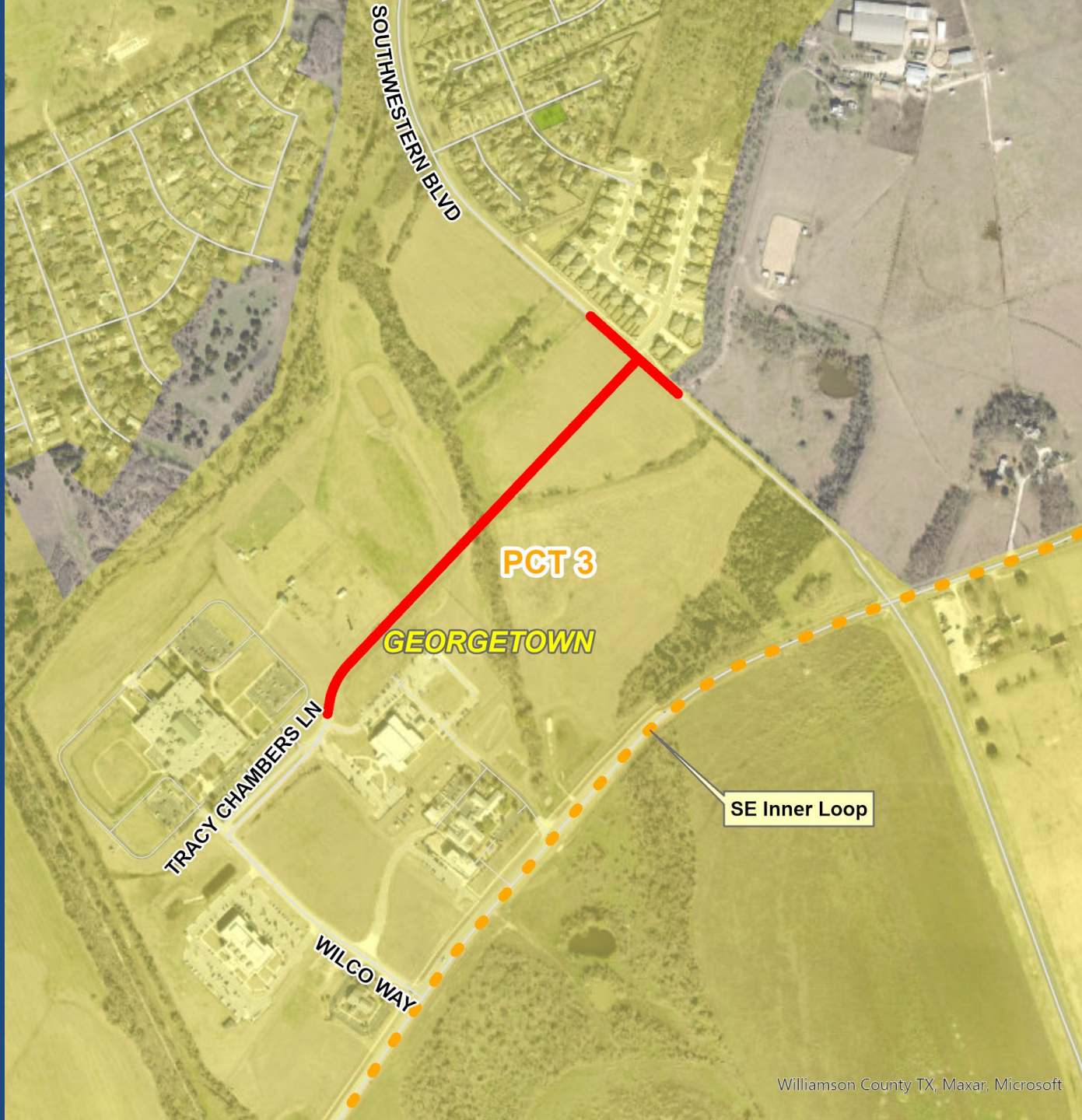

TRACY CHAMBERS LANE EXTENSION

- PROJECT LIMITS: END OF TRACY CHAMBERS LANE TO SOUTHWESTERN BOULEVARD
- DESCRIPTION: NEW 2-LANE ROADWAY & TURN LANES ON SOUTHWESTERN BOULEVARD
- SCOPE: ENVIRONMENTAL, PLANNING, DESIGN, UTILITIES, CONSTRUCTION
- TOTAL AMOUNT: \$11,000,000