

CITIZEN BOND COMMITTEE MEETING
CITY OF FLORENCE
CANDIDATE ROADWAY PROJECT

MAY 1, 2023

WEST MAIN STREET



WEST MAIN STREET

- PROJECT LIMITS: S. PATTERSON AVENUE (SH 195) TO CR 226 (WEST MAIN STREET)
- DESCRIPTION: CONSTRUCT NEW BRIDGE TO REPLACE LOW WATER CROSSING
- SCOPE: ENVIRONMENTAL, PLANNING, DESIGN, UTILITIES, CONSTRUCTION
- TOTAL AMOUNT: \$7,325,000

CITIZEN BOND COMMITTEE MEETING
PRECINCT 3
CANDIDATE ROADWAY PROJECTS

MAY 1, 2023



- 1.1 - Pearson Ranch Road Extension
- 1.6 - Robinson Ranch Road
- 1.11 - Ronald Reagan / Parmer Ln (FM 734) Express Lanes
- 2.1 - Hero Way (RM 2243)
- 2.5 - Corridor F (US 183)
- 2.16 - SH 29
- 3.3 - SH 195 at Ronald Reagan Blvd
- 3.5 - Ronald Reagan Blvd Widening
- 3.8 - Tracy Chambers Lane Extension
- 3.9 - CR 175
- 3.11 - CR 314
- 3.14 - RM 2243
- 3.17 - Jarrell Arterial 1
- 3.18 - CR 310/CR 314 Bridge
- 3.19 - CR 310 Extension
- 3.21 - IH 35 at Inner Loop Interchange
- 3.22 - Sam Bass Rd (Corridor H) Phase 2
- 3.23 - Wyoming Springs Extension
- 3.24 - CR 143
- 3.25 - Williams Drive
- 4.17 - Ronald Reagan Blvd Extension (Corridor D)
- 4.46 - Westinghouse / CR 111

3.27 - FM 971
3.28 - Shell Road
3.29 - SE Inner Loop (FM 1460-SH29)

City of Jarrell (Precinct 4)
4.41 - CR 305
4.53 - Bud Stockton Loop
4.54 - CR 307
4.58 - Sonterra Blvd

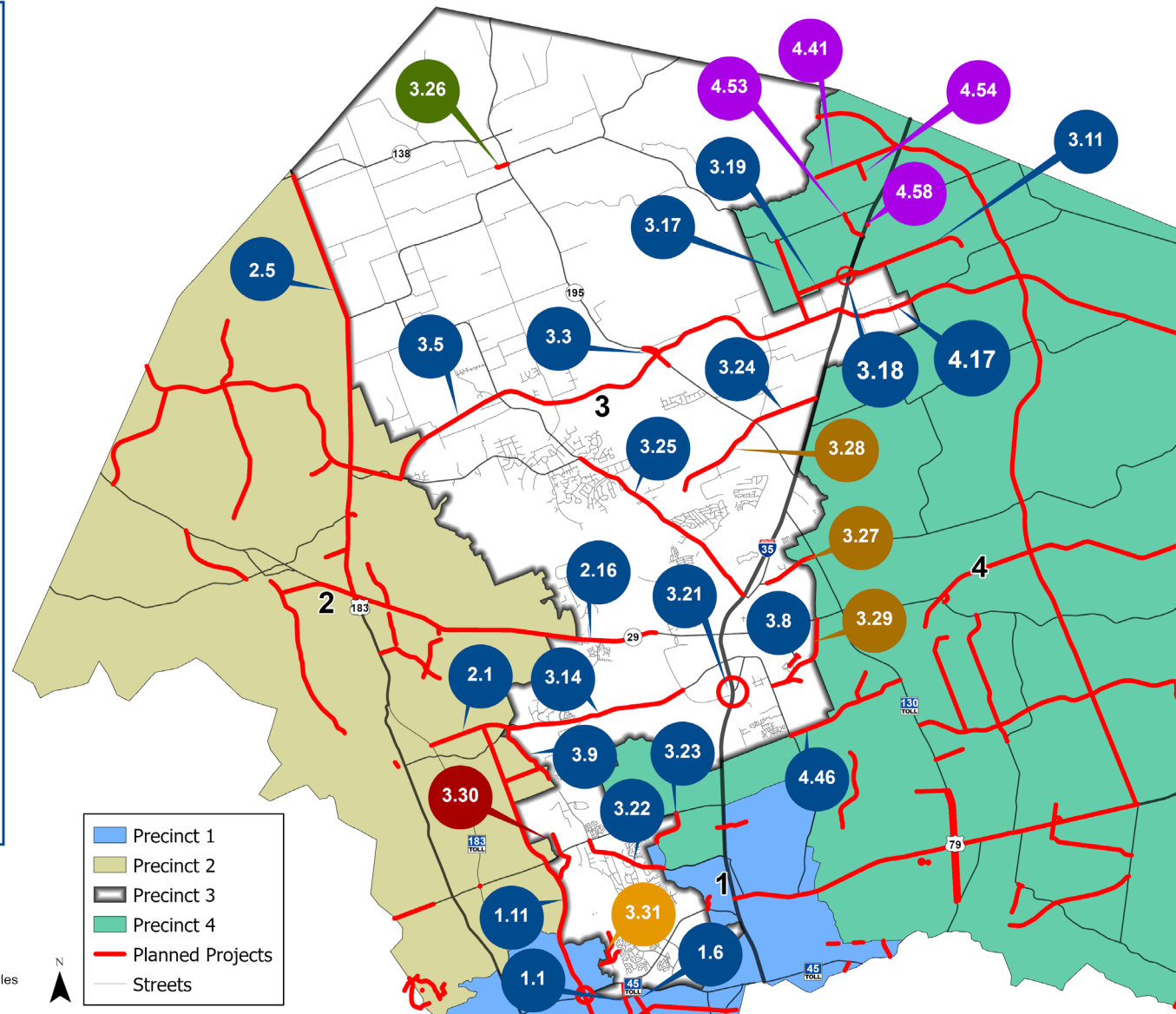

SH 195 AT RONALD REAGAN BLVD

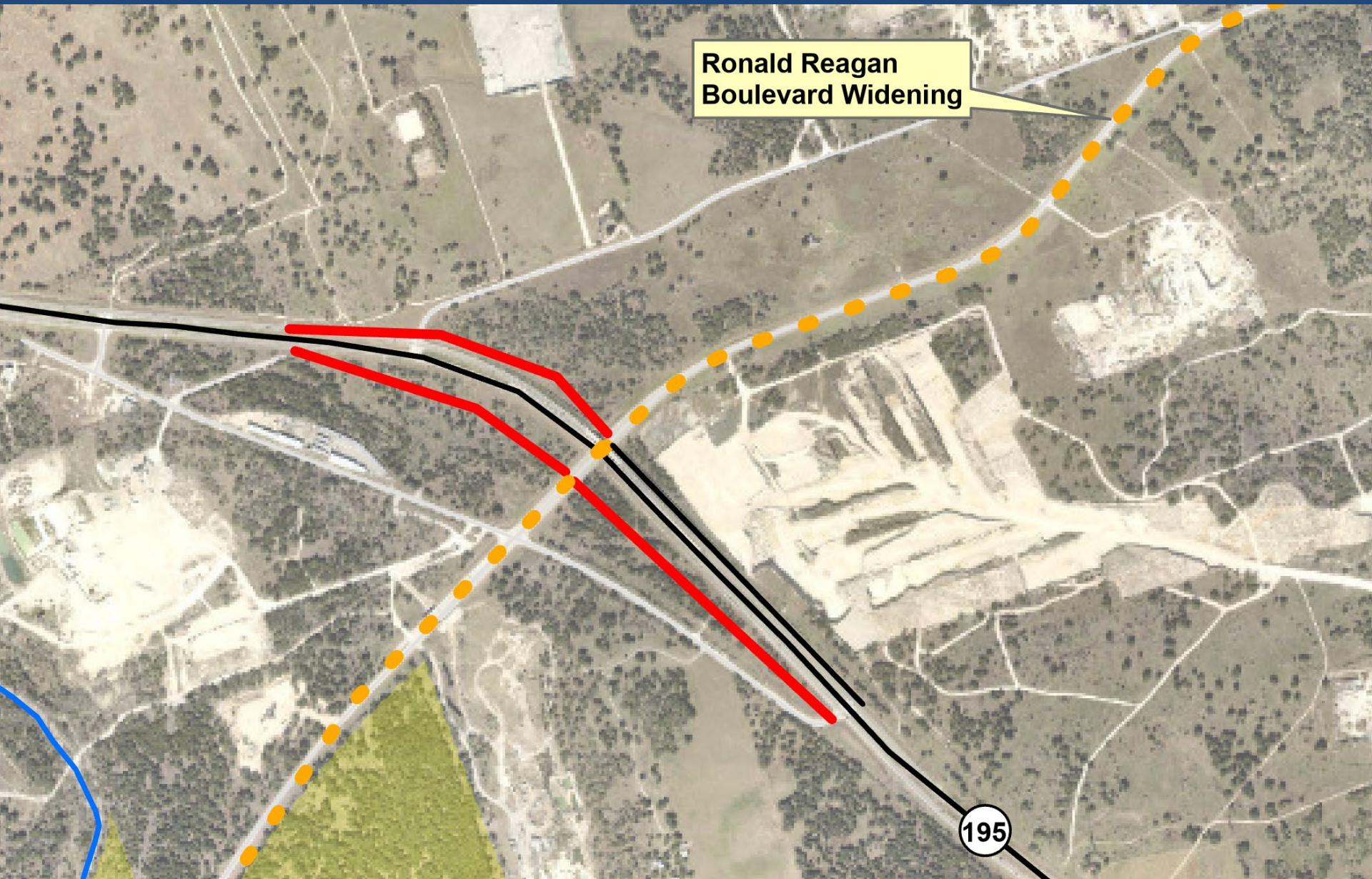

SH 195 AT RONALD REAGAN BLVD

- PROJECT LIMITS: SH 195 AT RONALD REAGAN BOULEVARD
- DESCRIPTION: CONSTRUCT REMAINING 3 RAMPS
- SCOPE: ENVIRONMENTAL, PLANNING, ROW, UTILITIES, CONSTRUCTION
- TOTAL AMOUNT: \$14,403,000

RONALD REAGAN BOULEVARD WIDENING

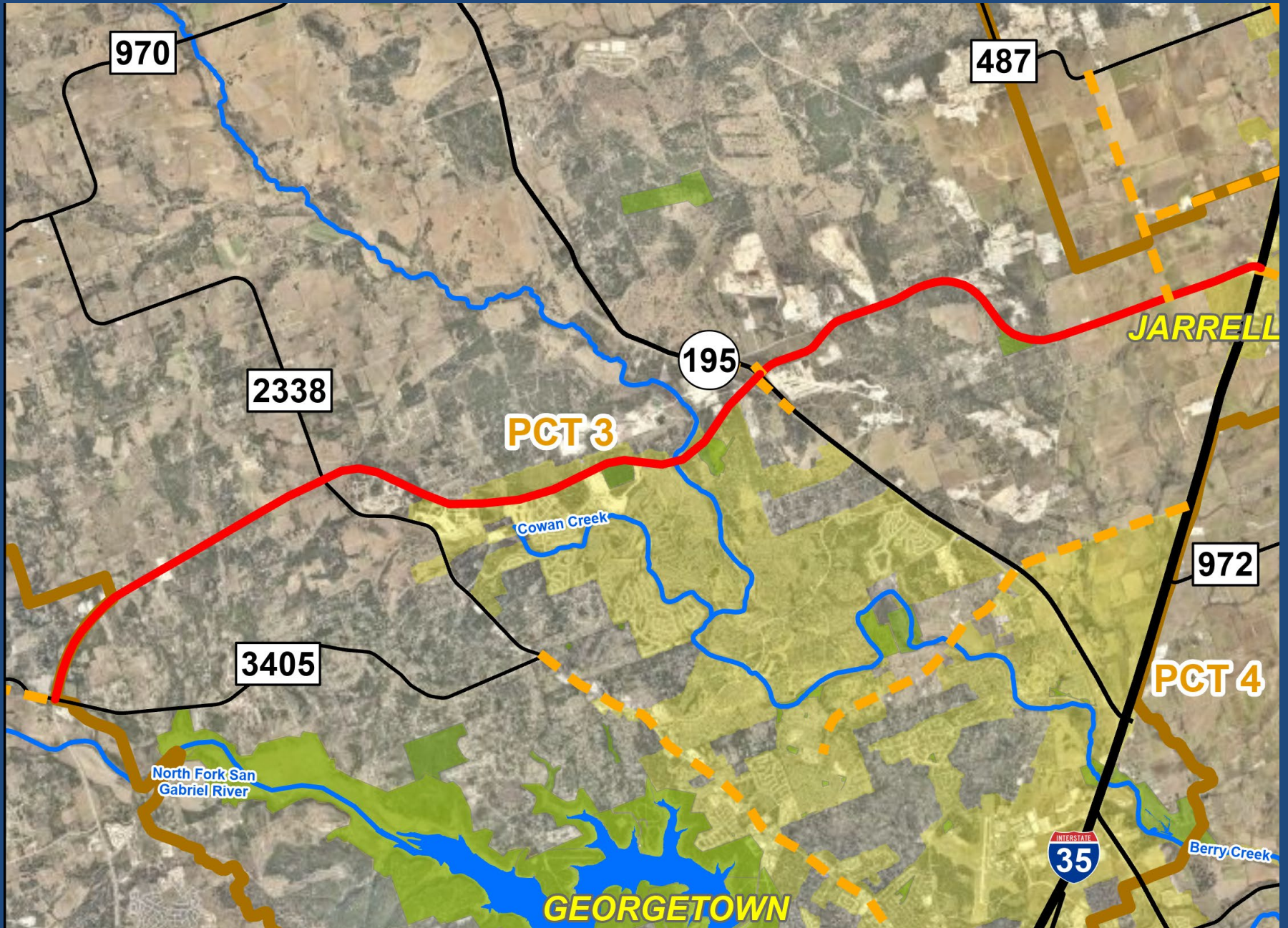

RONALD REAGAN BOULEVARD WIDENING

- PROJECT LIMITS: FM 3405 TO IH 35
- DESCRIPTION: SECOND 2-LANE FRONTAGE ROAD
- SCOPE: DESIGN, ROW, UTILITIES, CONSTRUCTION
- TOTAL AMOUNT: \$208,644,000

TRACY CHAMBERS LANE EXTENSION



TRACY CHAMBERS LANE EXTENSION

- PROJECT LIMITS: END OF TRACY CHAMBERS LANE TO SOUTHWESTERN BOULEVARD
- DESCRIPTION: NEW 2-LANE ROADWAY & TURN LANES ON SOUTHWESTERN BOULEVARD
- SCOPE: ENVIRONMENTAL, PLANNING, DESIGN, UTILITIES, CONSTRUCTION
- TOTAL AMOUNT: \$10,597,000

CR 175

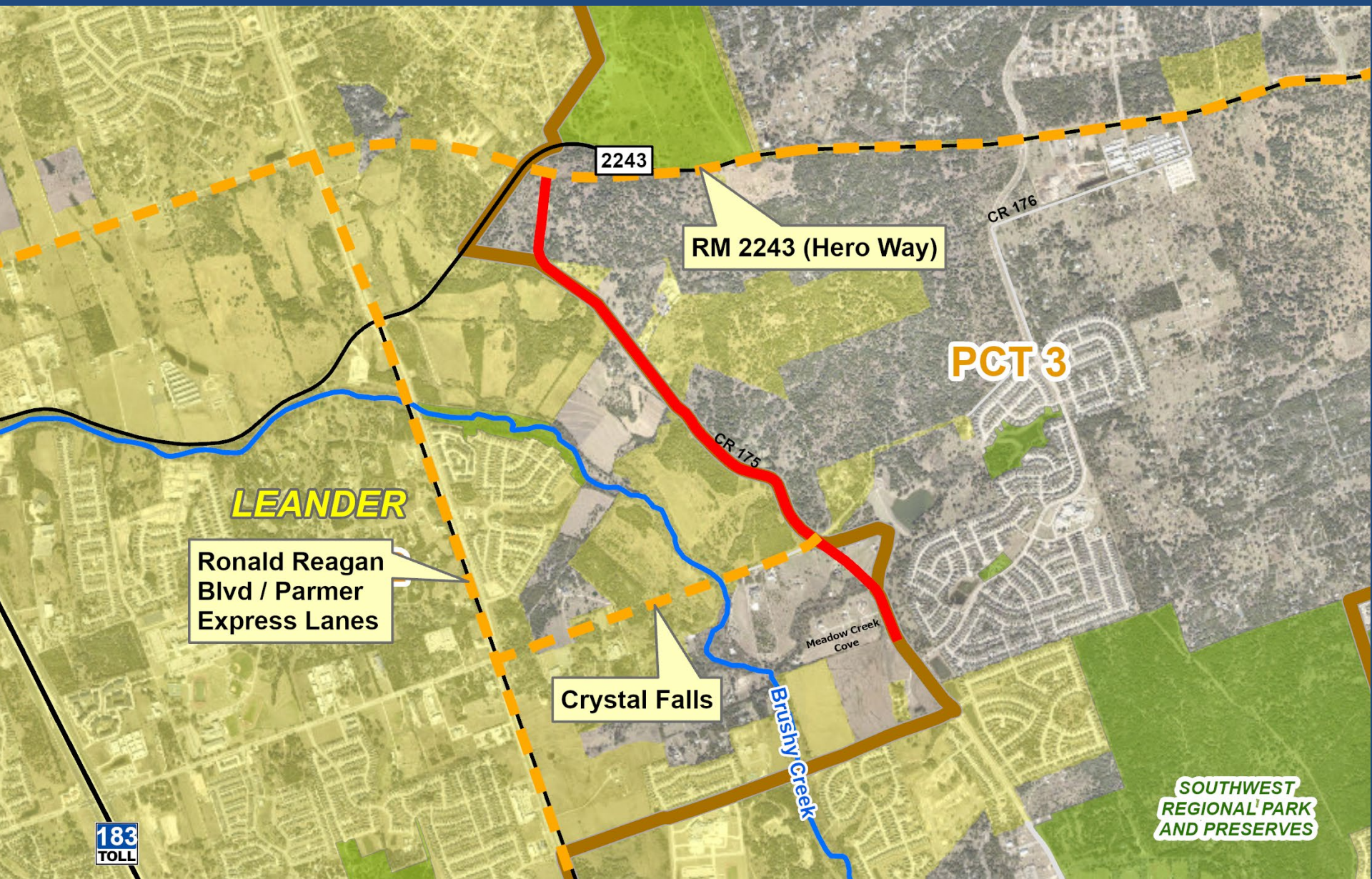

CR 175

- PROJECT LIMITS: SOUTH OF CREEK
MEADOW COVE TO RM 2243
- DESCRIPTION: RECONSTRUCT EXISTING 2
LANE ROADWAY TO A 4 LANE
ROADWAY WITH MEDIAN
- SCOPE: CONSTRUCTION
- TOTAL AMOUNT: \$26,822,000

CR 314

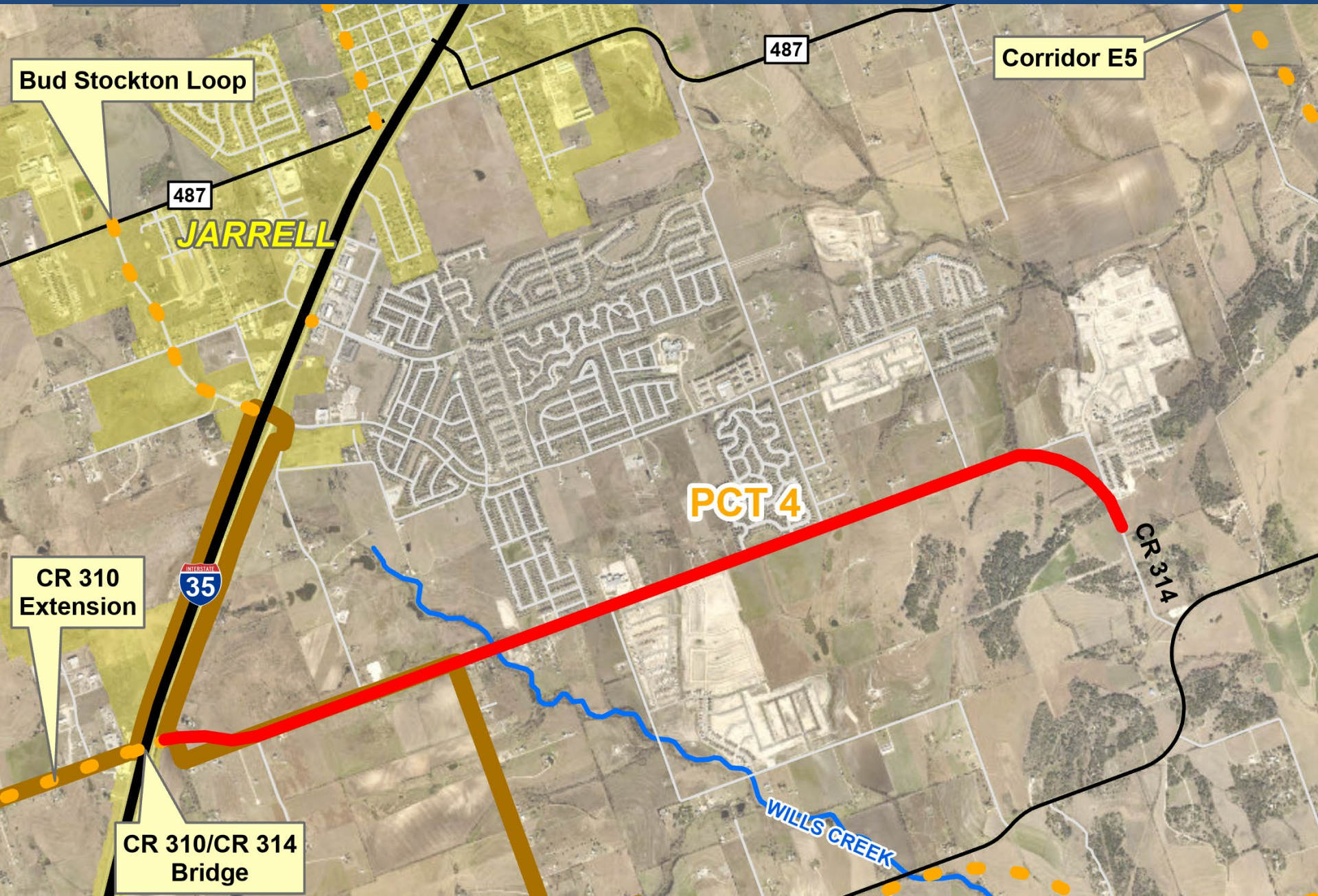

CR 314

- PROJECT LIMITS: IH 35 TO CR 3001
- DESCRIPTION: ADD 2 LANES TO EXISTING 3-LANE ROAD
- SCOPE: ENVIRONMENTAL, PLANNING, DESIGN, UTILITIES, CONSTRUCTION
- TOTAL AMOUNT: \$28,684,000

RM 2243



RM 2243

- PROJECT LIMITS: GAREY PARK
TO SOUTHWEST BYPASS
- DESCRIPTION: TWO 3-LANE FRONTAGE
ROADS
- SCOPE: ROW, UTILITIES,
CONSTRUCTION
- TOTAL AMOUNT: \$136,208,000

JARRELL ARTERIAL

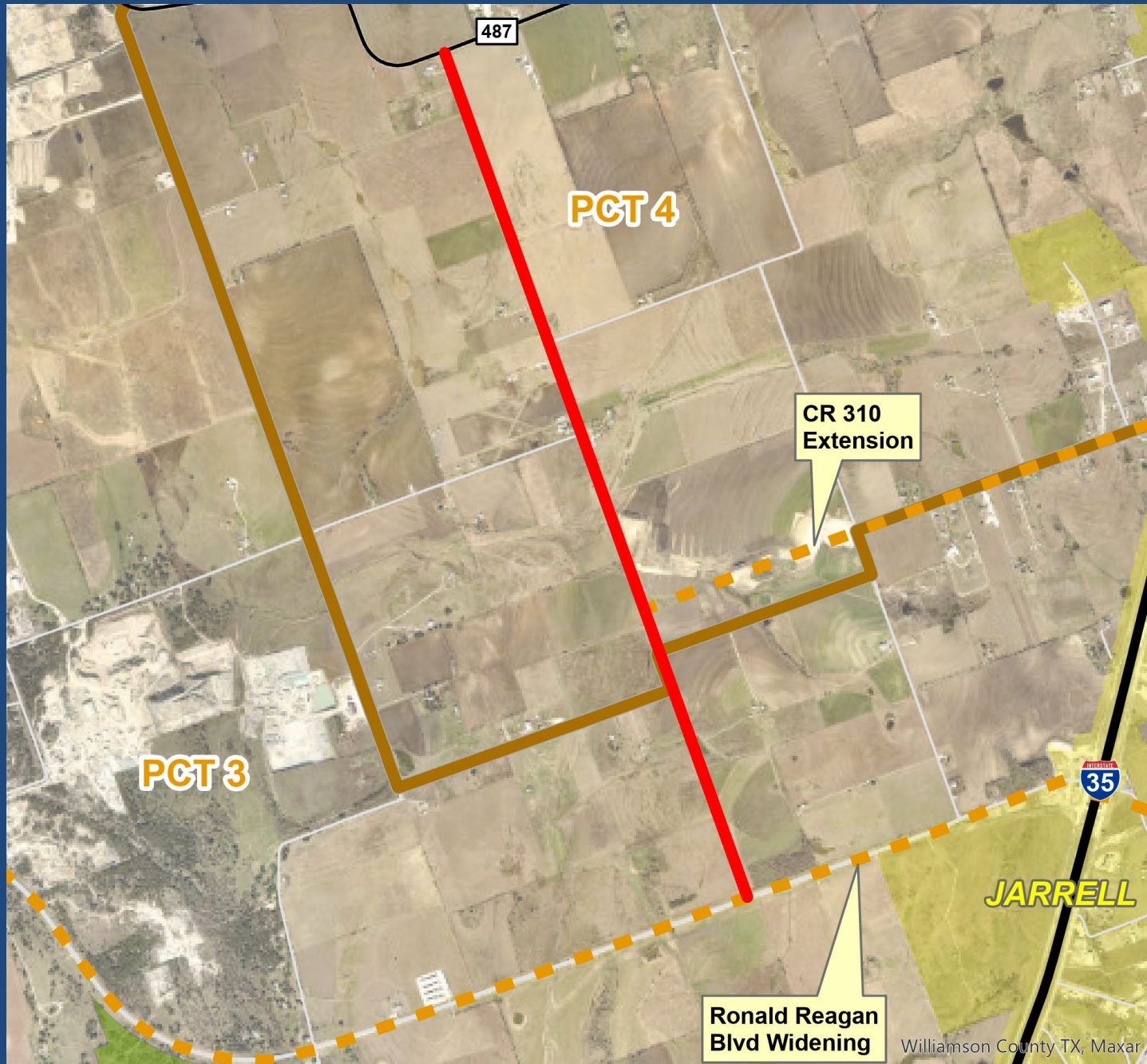

JARRELL ARTERIAL

- PROJECT LIMITS: RONALD REAGAN BOULEVARD TO FM 487
- DESCRIPTION: REALIGNMENT OF CR 239 (2 LANES OF A FUTURE 4 LANE ROADWAY)
- SCOPE: ENVIRONMENTAL, PLANNING, DESIGN, ROW, UTILITIES, CONSTRUCTION
- TOTAL AMOUNT: \$38,796,000

CR 310/CR 314 BRIDGE

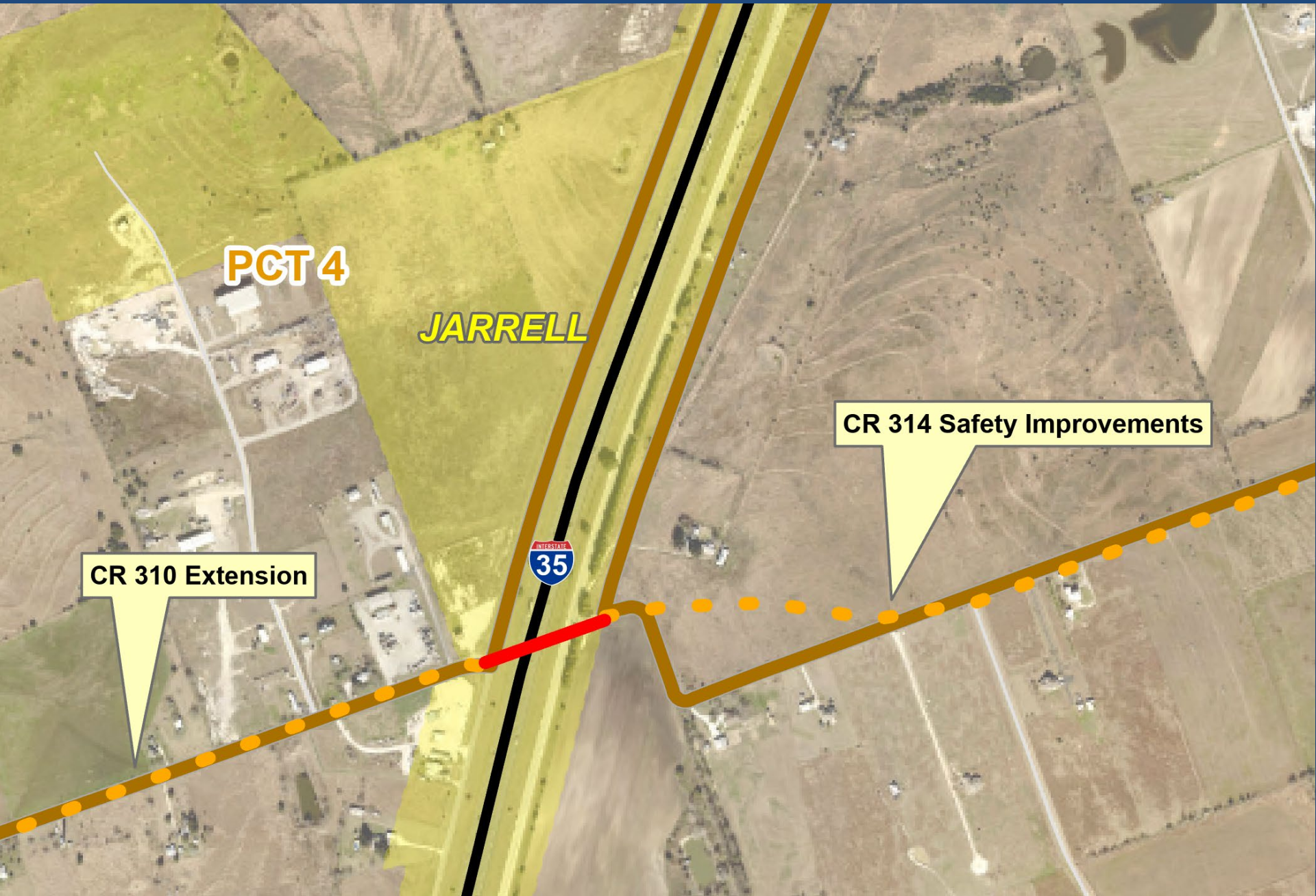

CR 310/CR 314 BRIDGE

- PROJECT LIMITS: AT IH 35
- DESCRIPTION: NEW BRIDGE OVER IH-35
- SCOPE: ENVIRONMENTAL,
PLANNING, DESIGN,
ROW, UTILITIES,
CONSTRUCTION
- TOTAL AMOUNT: \$48,161,000

CR 310 EXTENSION

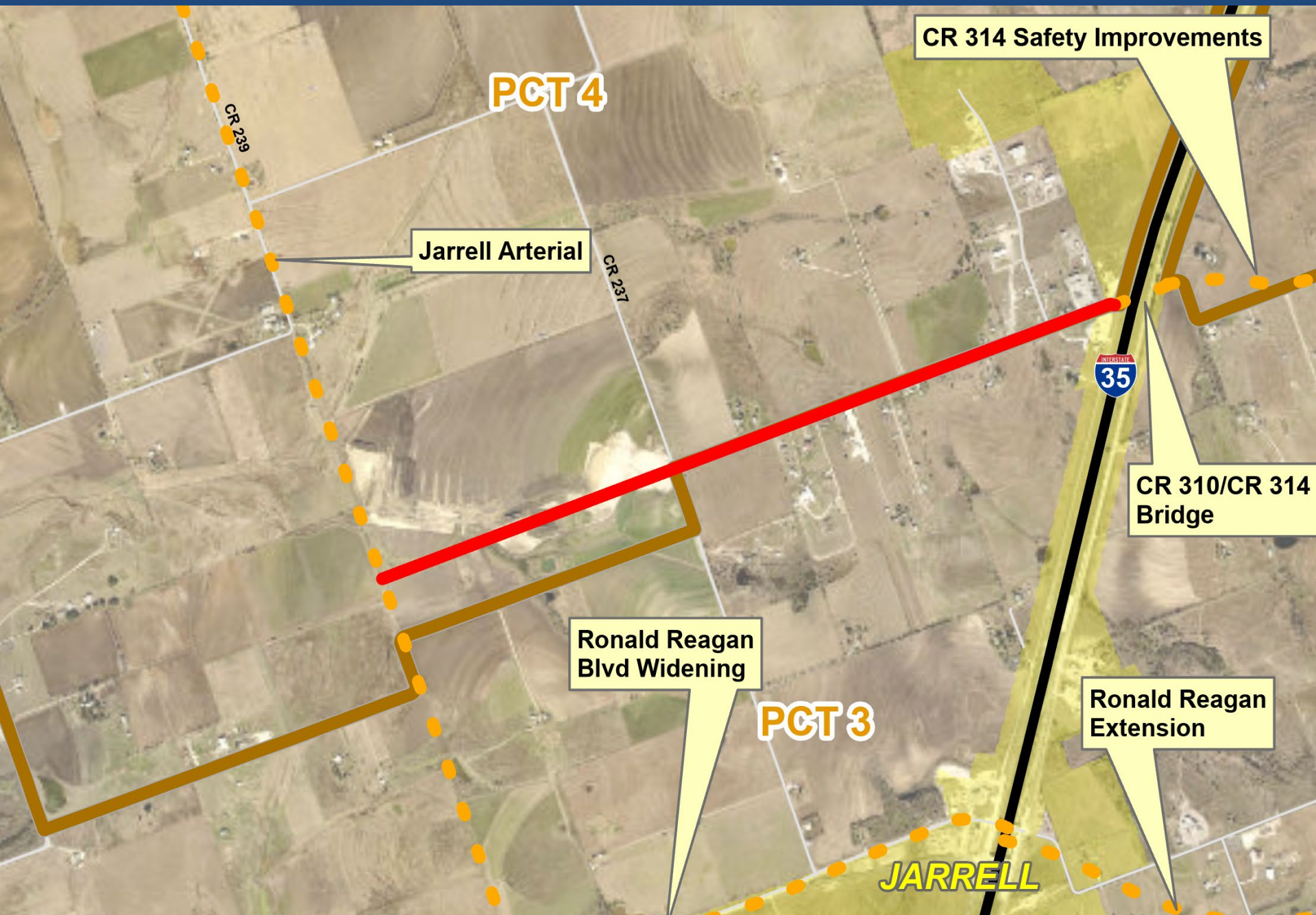

CR 310 EXTENSION

- PROJECT LIMITS: CR 239 TO
NEW BRIDGE AT IH 35
- DESCRIPTION: 2 LANES OF A FUTURE 4
LANE ROADWAY
- SCOPE: ENVIRONMENTAL,
PLANNING, DESIGN,
ROW, UTILITIES,
CONSTRUCTION
- TOTAL AMOUNT: \$21,539,000

IH 35 AT INNER LOOP INTERCHANGE

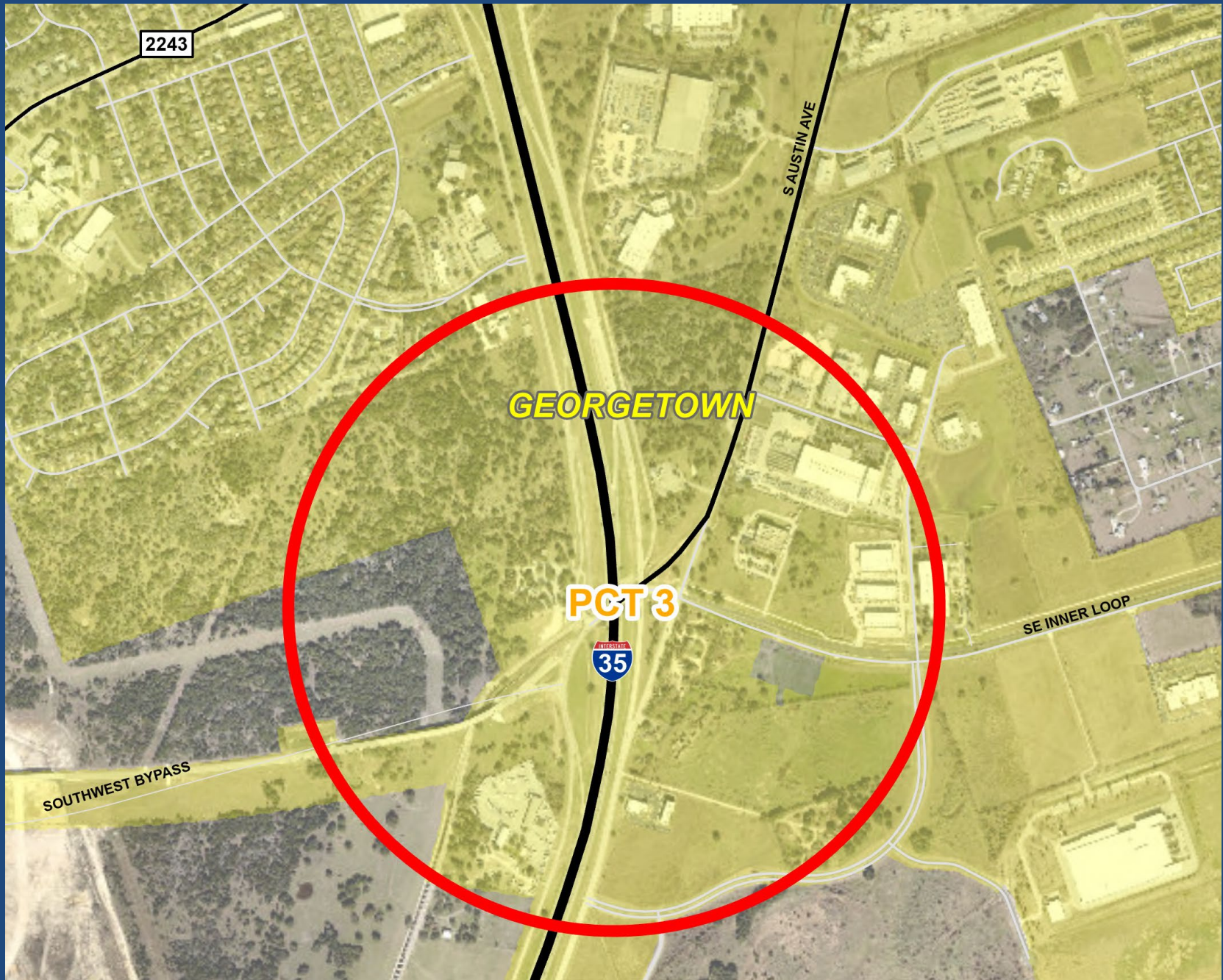

IH 35 AT INNER LOOP INTERCHANGE

- PROJECT LIMITS: 0.5 MILE NORTH OF
INNER LOOP TO 0.5 MILE
SOUTH OF INNER LOOP
- DESCRIPTION: FRONTAGE ROAD AND
MAINLANE BRIDGE
RECONSTRUCTION
- SCOPE: ENVIRONMENTAL,
PLANNING, DESIGN, ROW,
UTILITIES, CONSTRUCTION
- TOTAL AMOUNT: \$93,814,000

SAM BASS ROAD (CORRIDOR H) PHASE 2

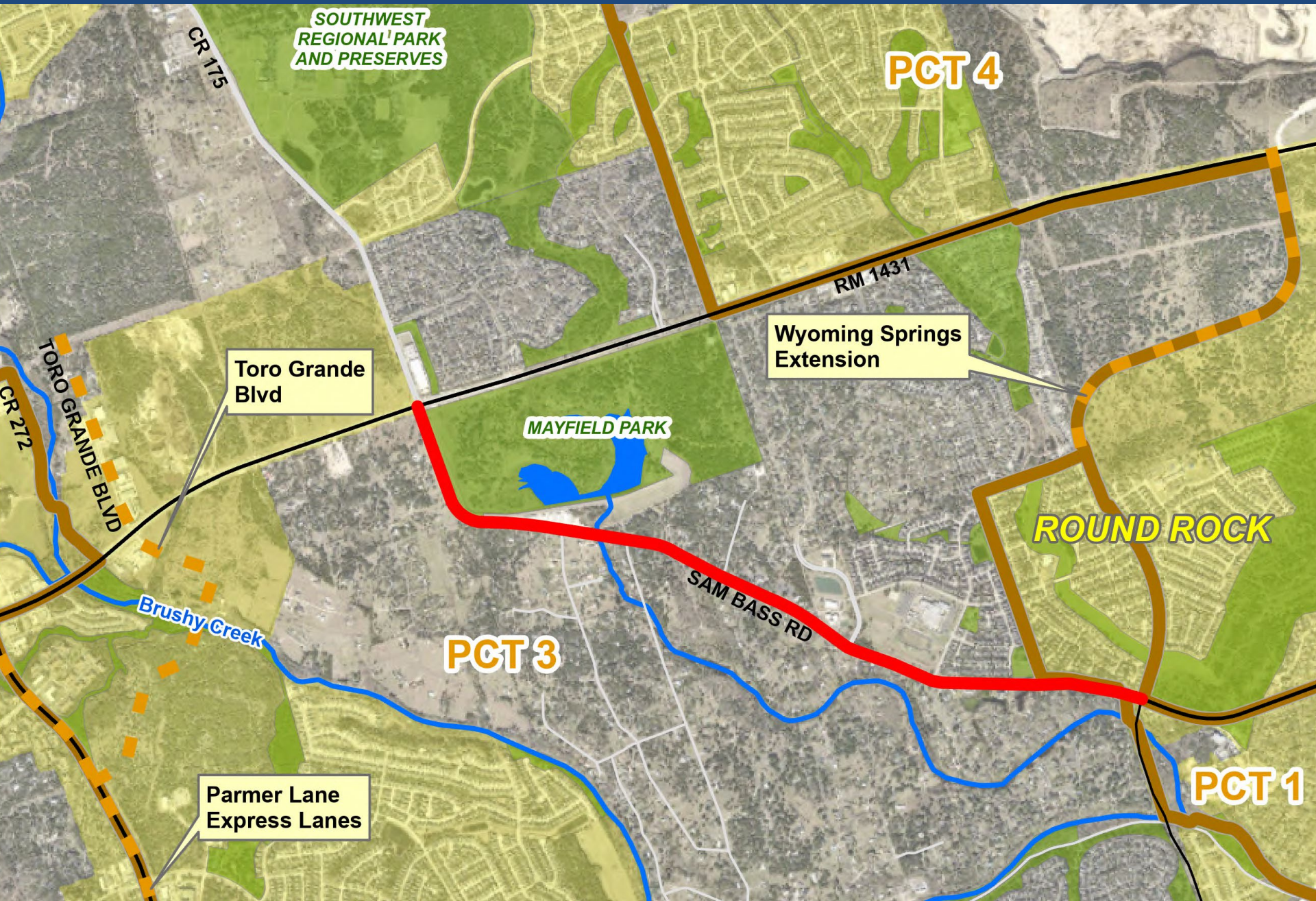

SAM BASS ROAD (CORRIDOR H) PHASE 2

- PROJECT LIMITS: WYOMING SPRINGS
TO RM 1431
- DESCRIPTION: ADD 3 LANES TO EXISTING
3 LANE ROADWAY
- SCOPE: DESIGN, ROW, UTILITIES,
CONSTRUCTION
- TOTAL AMOUNT: \$33,464,000

WYOMING SPRINGS EXTENSION



WYOMING SPRINGS EXTENSION

- PROJECT LIMITS: END OF WYOMING
 SPRINGS/BEHRENS
 RANCH TO RM 1431
- DESCRIPTION: NEW 4 LANE ROADWAY
- SCOPE: ENVIRONMENTAL,
 PLANNING, DESIGN, ROW,
 UTILITIES, CONSTRUCTION
- TOTAL AMOUNT: \$45,037,000

CR 143

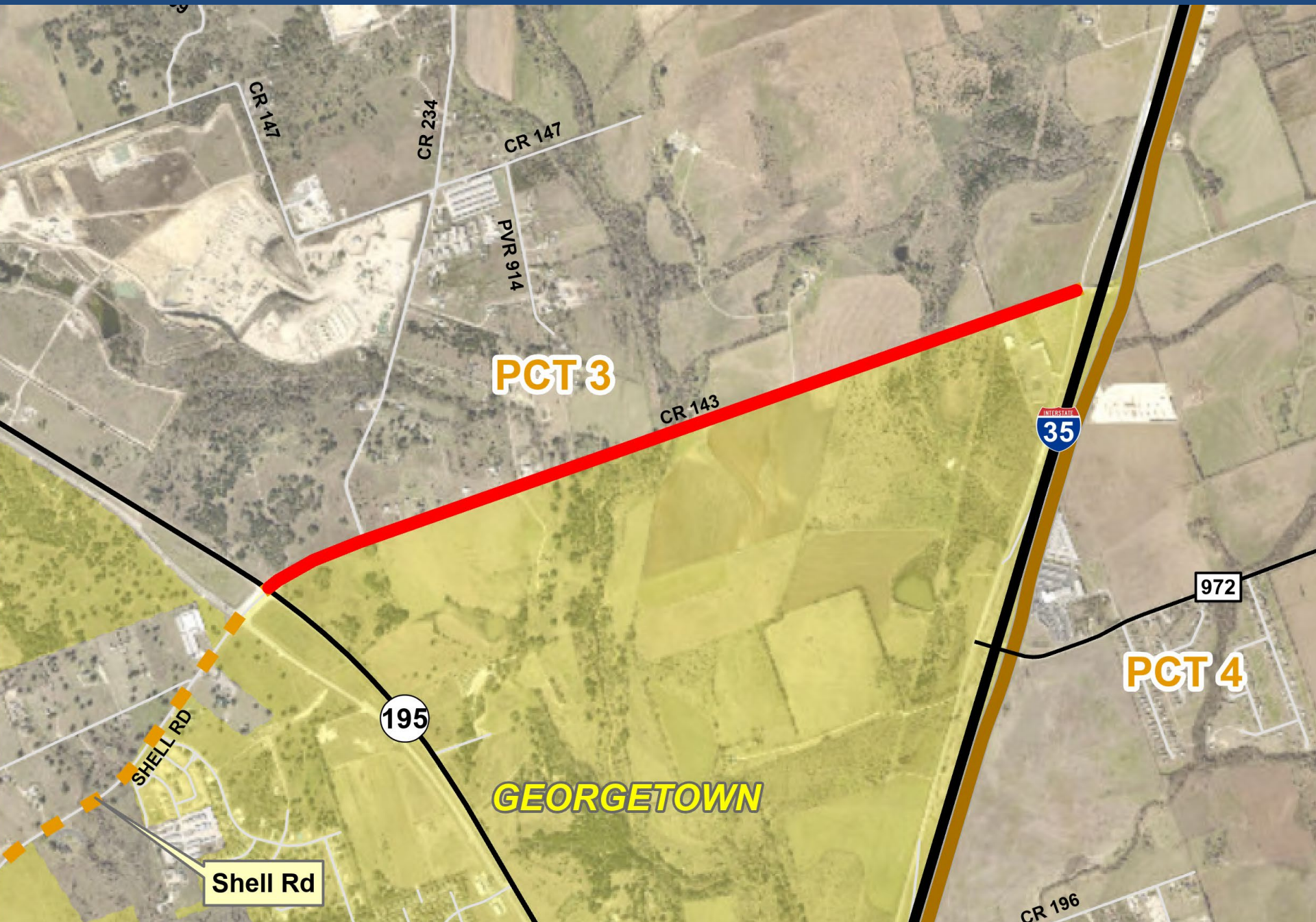

CR 143

- PROJECT LIMITS: SH 195 TO IH 35
- DESCRIPTION: CONSTRUCT 2 LANES OF
FUTURE 6 LANES
- SCOPE: ENVIRONMENTAL,
PLANNING, DESIGN, ROW,
UTILITIES, CONSTRUCTION
- TOTAL AMOUNT: \$25,584,000

WILLIAMS DRIVE

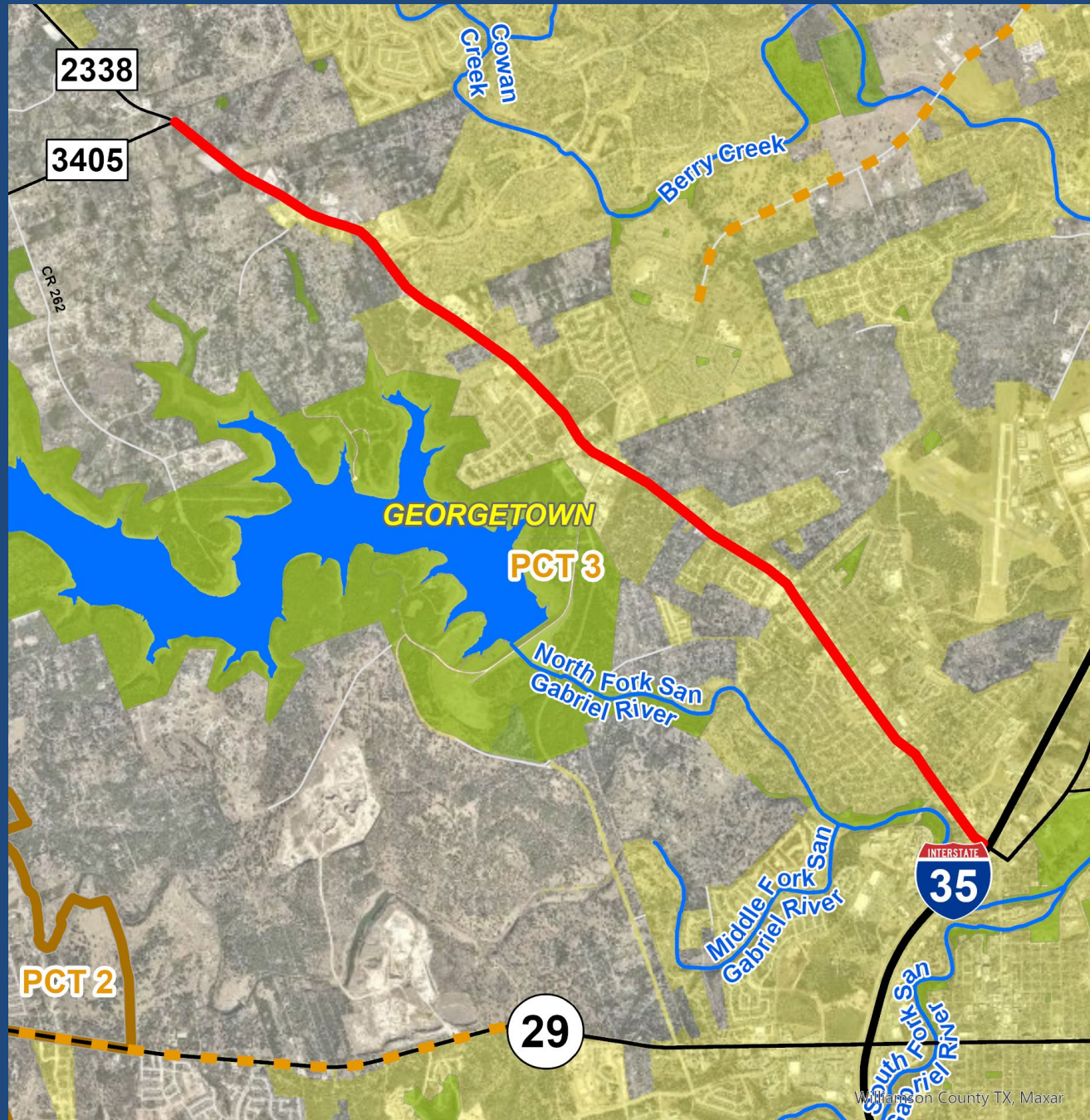

WILLIAMS DRIVE

- PROJECT LIMITS: FM 3405 TO IH 35
- DESCRIPTION: OPERATIONAL IMPROVEMENTS
- SCOPE: DESIGN, CONSTRUCTION
- TOTAL AMOUNT: \$3,000,000

PEARSON RANCH ROAD EXTENSION

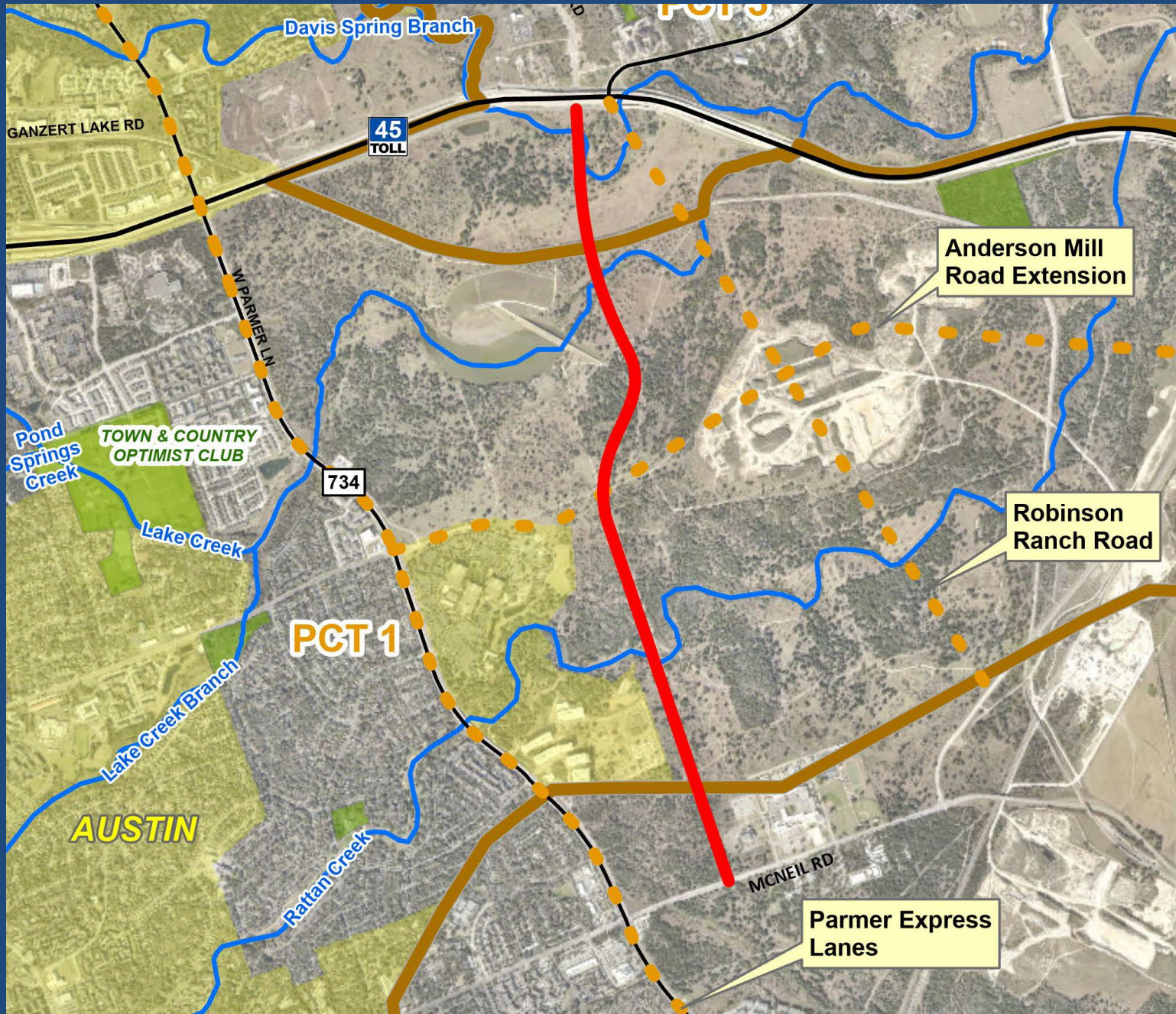

PEARSON RANCH ROAD EXTENSION

- PROJECT LIMITS: SH 45/RM 620 TO MCNEIL ROAD
- DESCRIPTION: NEW 4 LANE ROADWAY
- SCOPE: ENVIRONMENTAL, PLANNING, DESIGN, ROW, UTILITIES, CONSTRUCTION
- TOTAL AMOUNT: \$86,335,000

ROBINSON RANCH ROAD

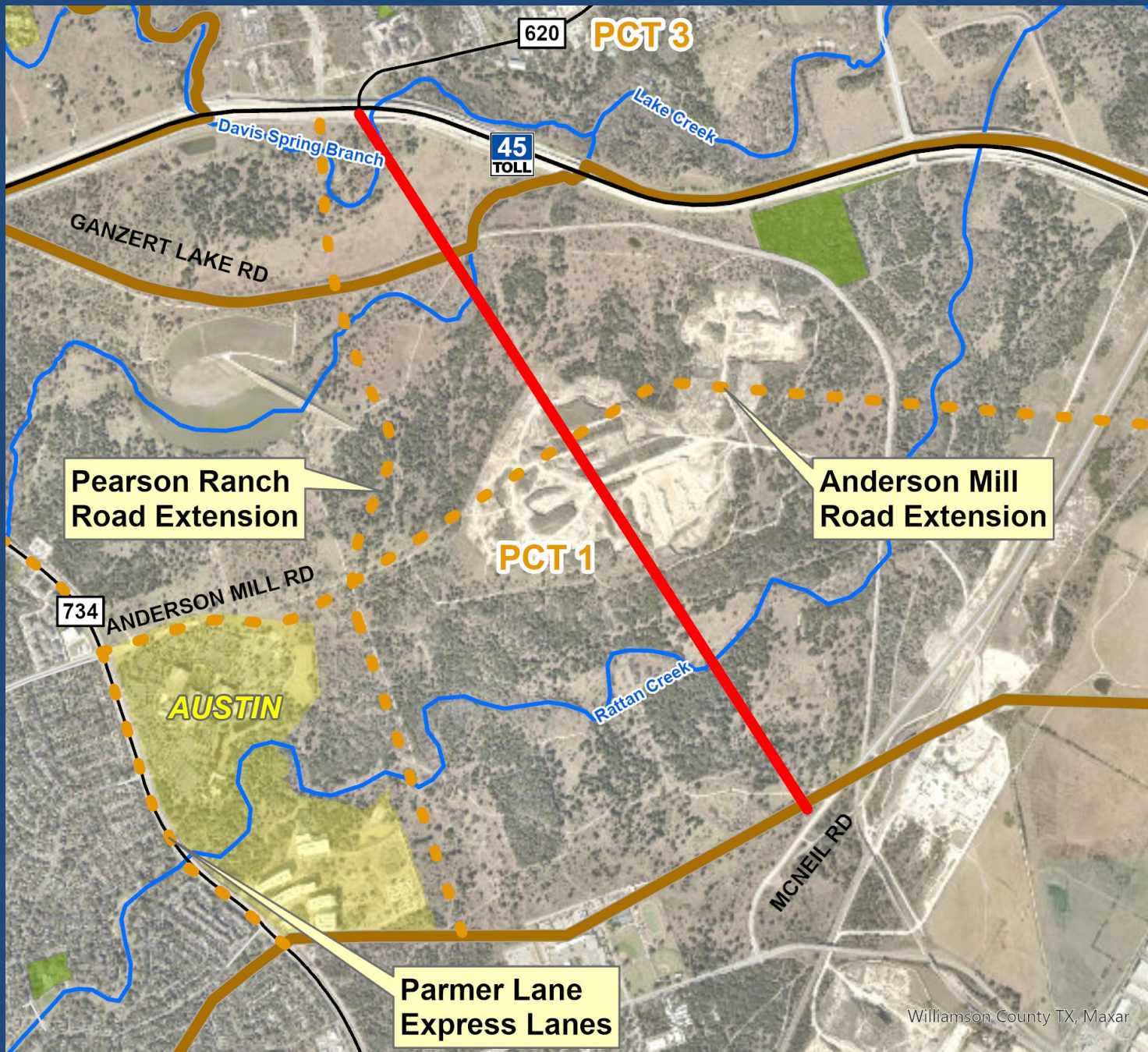

ROBINSON RANCH ROAD

- PROJECT LIMITS: RM 620/SH 45
INTERSECTION TO MCNEIL
ROAD
- DESCRIPTION: 2 NEW LANES OF FUTURE
4 LANE ROADWAY
- SCOPE: ENVIRONMENTAL,
DESIGN, ROW, UTILITIES,
CONSTRUCTION
- TOTAL AMOUNT: \$60,229,000

RONALD REAGAN/ PARMER LANE (FM 734) EXPRESS LANES



RONALD REAGAN/ PARMER LANE (FM 734) EXPRESS LANES

- PROJECT LIMITS: RM 2243 TO NORTH MOPAC EXPRESSWAY
- DESCRIPTION: 2 NEW EXPRESS LANES
- SCOPE: ENVIRONMENTAL, PLANNING, DESIGN, UTILITIES, CONSTRUCTION
- TOTAL AMOUNT: \$1,149,869,000

HERO WAY (RM 2243)

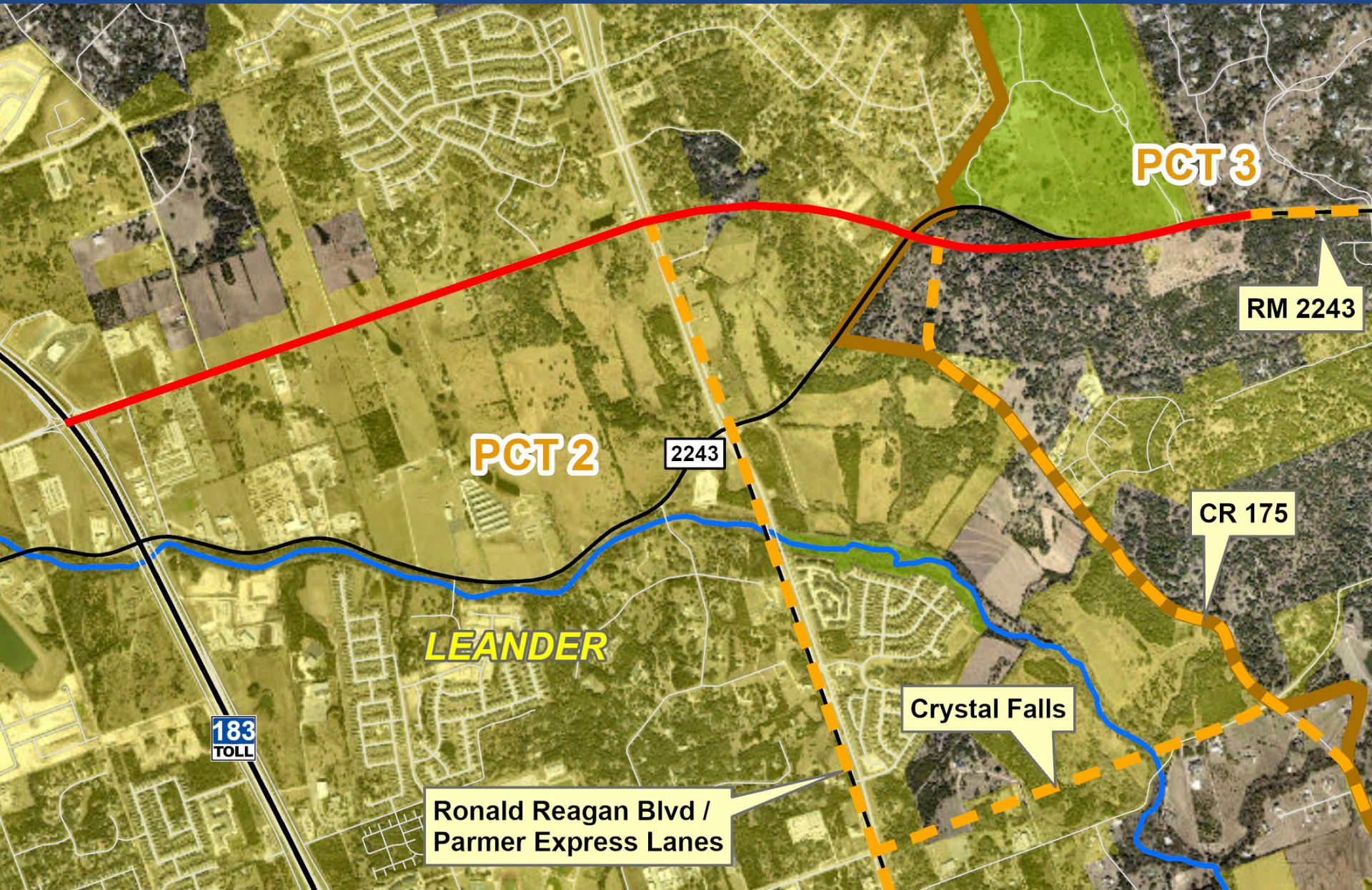

HERO WAY (RM 2243)

- PROJECT LIMITS: 183A TO GAREY PARK
- DESCRIPTION: ADD 2ND 3-LANE FRONTAGE ROAD AND SHARED USE PATH
- SCOPE: UTILITIES, CONSTRUCTION
- TOTAL AMOUNT: \$33,665,000

SH 29



SH 29

- PROJECT LIMITS: LIBERTY HILL BYPASS
TO SOUTHWEST BYPASS
- DESCRIPTION: CONSTRUCT TWO NEW 2-
LANE FRONTAGE ROADS
- SCOPE: ENVIRONMENTAL,
PLANNING, DESIGN,
ROW, UTILITIES,
CONSTRUCTION
- TOTAL AMOUNT: \$345,261,000

CORRIDOR F (US 183)

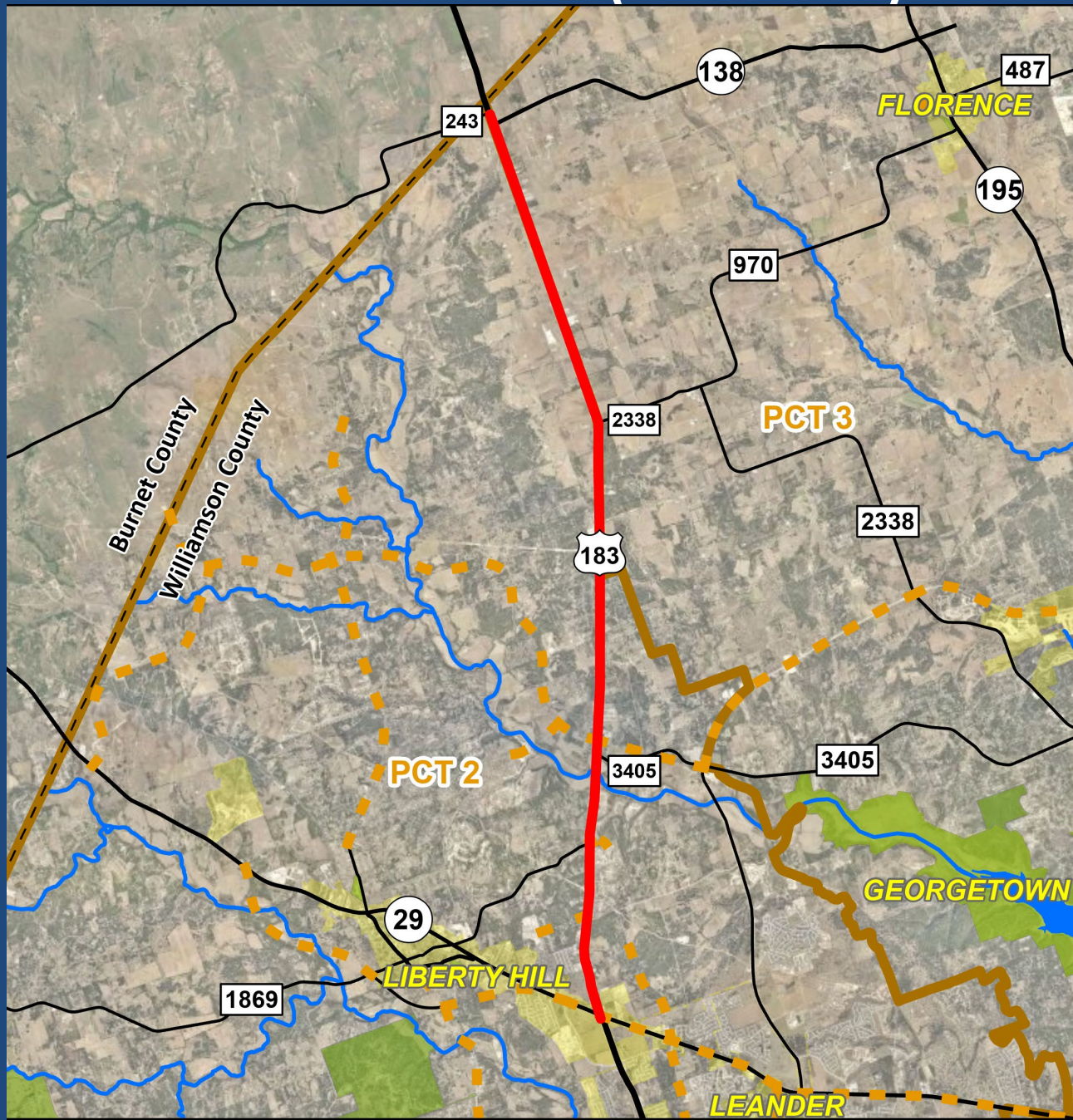

CORRIDOR F (US 183)

- PROJECT LIMITS: SH 29 TO FM 243
- DESCRIPTION: CONSTRUCT NORTHBOUND AND SOUTHBOUND FRONTAGE ROADS
- SCOPE: ENVIRONMENTAL, PLANNING, DESIGN, ROW, UTILITIES, CONSTRUCTION
- TOTAL AMOUNT: \$518,191,000

RONALD REAGAN BOULEVARD EXTENSION (CORRIDOR D)

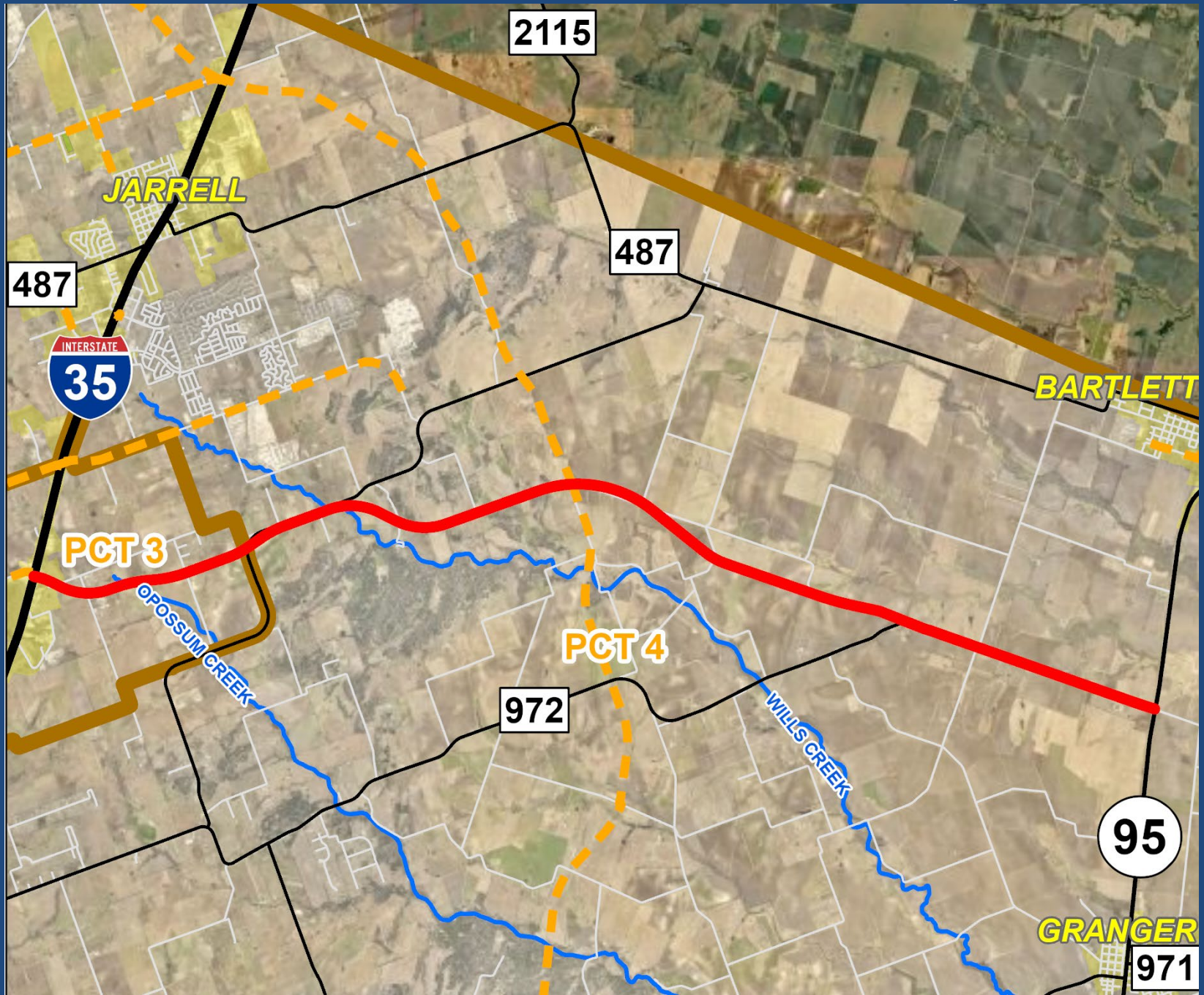

RONALD REAGAN BOULEVARD EXTENSION (CORRIDOR D)

- PROJECT LIMITS: IH 35 TO SH 95
- DESCRIPTION: CONSTRUCT NEW 3-LANE FRONTAGE ROAD
- SCOPE: ENVIRONMENTAL, DESIGN, ROW, UTILITIES, CONSTRUCTION
- TOTAL AMOUNT: \$230,761,000

WESTINGHOUSE/CR 111

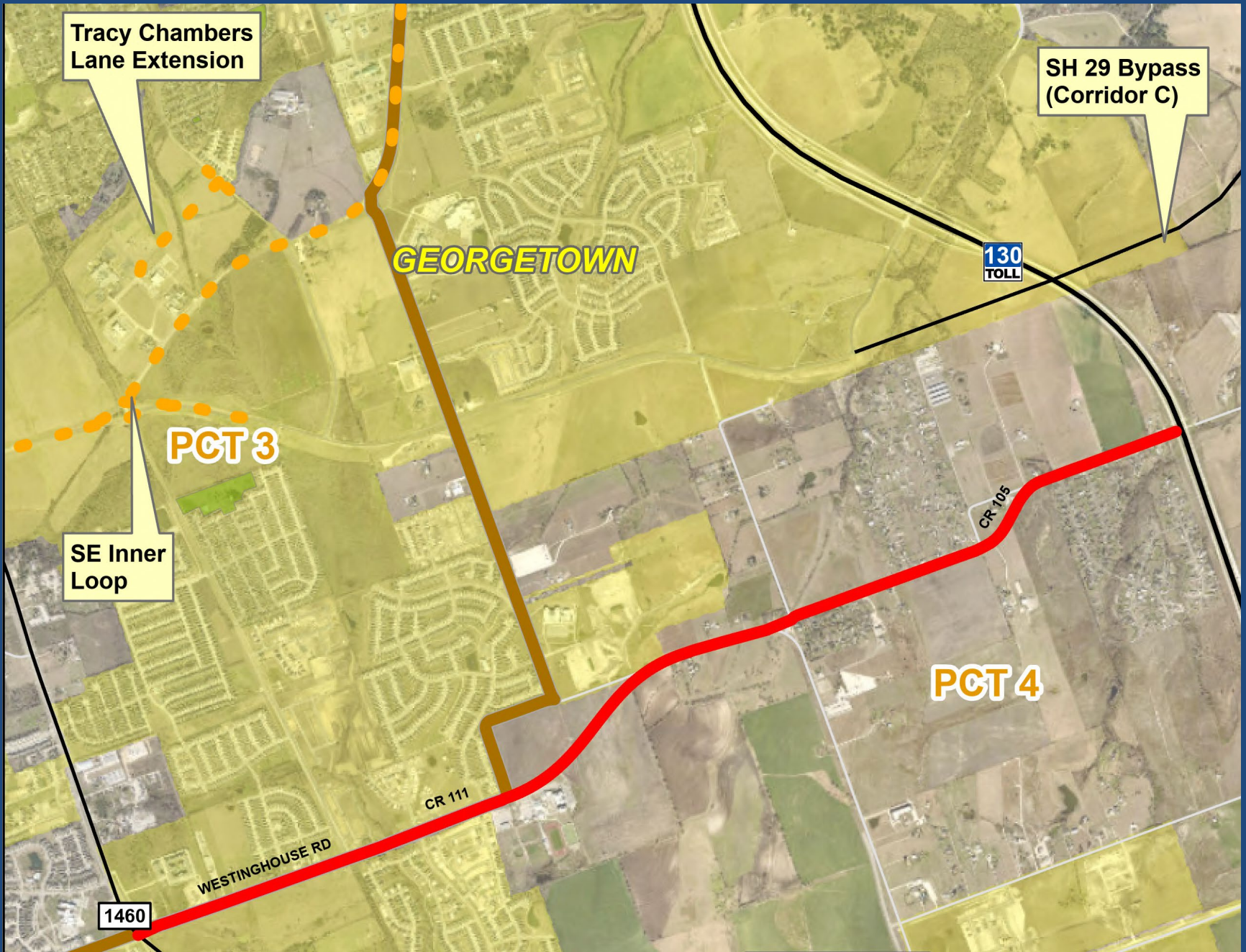

WESTINGHOUSE/CR 111

- PROJECT LIMITS: FM 1460 TO SH 130
- DESCRIPTION: WIDEN 3 LANE ROADWAY TO 6 LANE ROADWAY
- SCOPE: DESIGN, UTILITIES, CONSTRUCTION
- TOTAL AMOUNT: \$38,760,000