

# RONALD REAGAN CORRIDOR PLANNING SEGMENT E (SH 195 to I-35)

FACT SHEET

Updated October 2021

**County Commissioner:** Commissioner Valerie Covey, Precinct 3  
**Project Limits and Length:** 6 miles on Ronald Reagan Boulevard from SH 195 to I-35  
**Project Schedule:** Planning to be finalized in 2022. There is currently no funding for construction.  
**Issues to be addressed:** Safety and mobility, expanding north-south and east-west connectivity, providing an alternative to I-35  
**Project Engineer:** Pape-Dawson Engineers, Inc.

## PROJECT PURPOSE:

Williamson County is conducting a study to plan for widening the existing Ronald Reagan Boulevard between SH 195 and I-35. This proposed expansion will accommodate future increased traffic on the roadway and provide safety improvements. These improvements would include turn lanes, divided roadways, and shoulders in both directions to enhance safety for the motoring public. The roadway would be built in phases as growth necessitates additional lanes and as funding becomes available. The full buildout of the road would most likely take several decades and result in an eight-lane controlled access roadway.

Ronald Reagan Corridor Planning is a part of the County's Long-Range Transportation Plan and is being funded via the voter-approved 2019 Road Bond. While there is no funding for construction, the County is working to preserve right of way (ROW) before property values make the improvements cost prohibitive. Early preservation of ROW allows the County to take a phased approach and build sections of the road as needed as well as allows property owners to plan.

## WHY THE PROJECT IS NEEDED:

Williamson County has experienced immense growth in recent years and current population projections predict that this growth will continue. Transportation planning to keep pace with growth is the County's responsibility. Additional lanes are required to improve connectivity, mobility and safety for residents, ultimately protecting their quality of life.

## STUDY AREA:

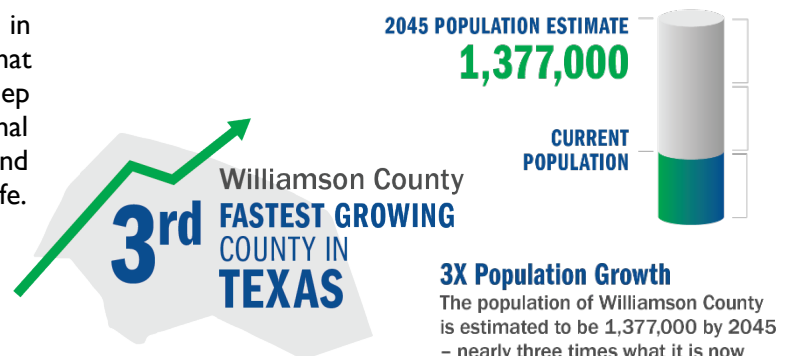

Sources: US Census Bureau and CAMPO 2045 Regional Transportation Plan

**FOR MORE INFORMATION:** Please visit <https://www.wilco.org/RonaldReaganCorridor>. Questions or comments may be directed by email to [comm3@wilco.org](mailto:comm3@wilco.org) with "Ronald Reagan Corridor" in the subject line or by contacting the roads phone line at 512-943-3370.