

CITIZEN BOND COMMITTEE MEETING
PRECINCT 1
CANDIDATE ROADWAY PROJECTS

MAY 10, 2023

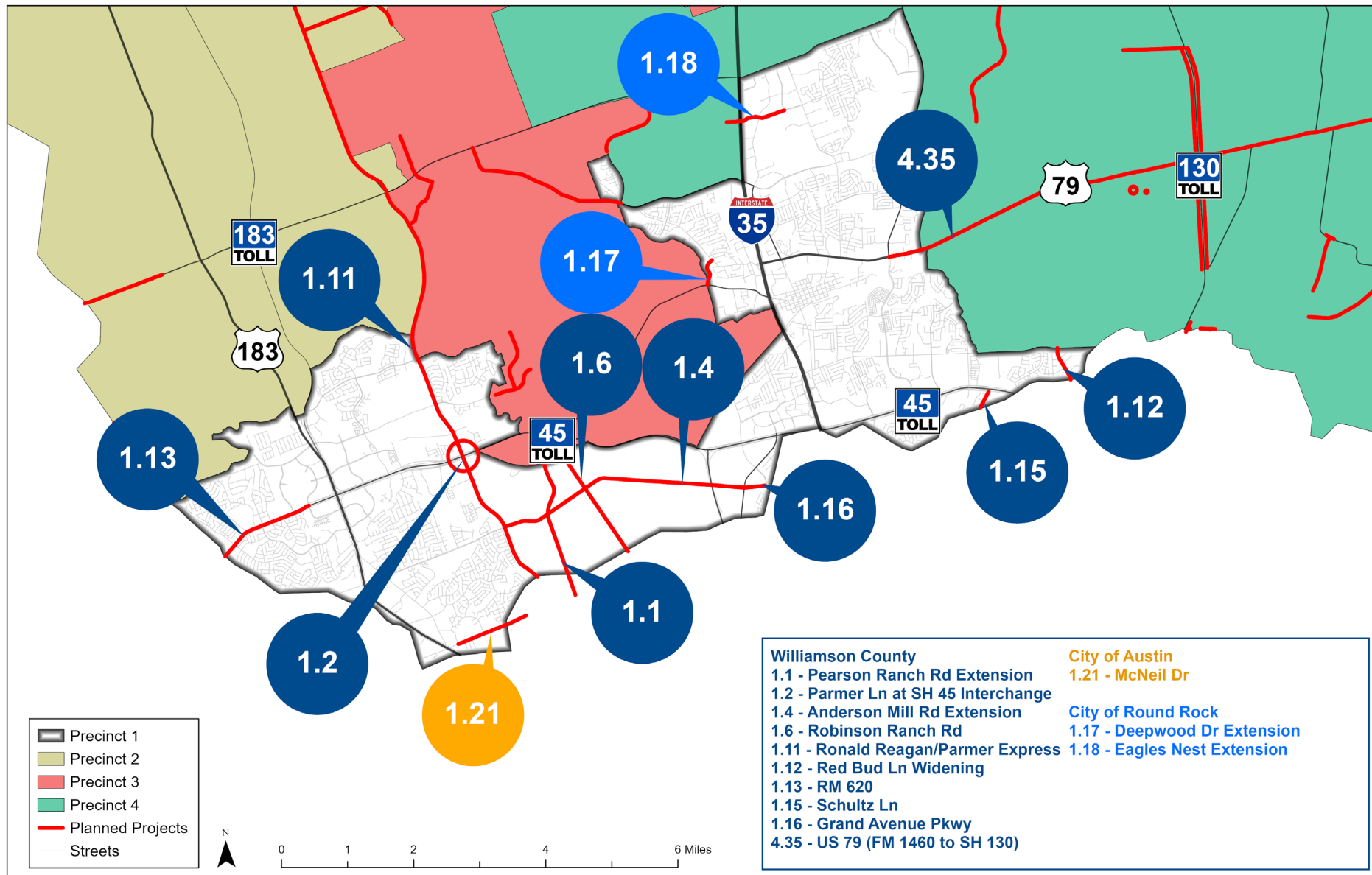





620

45
TOLL

RM 620

734

Pearson Ranch
Road Extension
Project

McNeil Rd

PEARSON RANCH ROAD EXTENSION

- PROJECT LIMITS: SH 45/RM 620 TO MCNEIL ROAD
- DESCRIPTION: NEW 4 LANE ROADWAY
- SCOPE: ENVIRONMENTAL, PLANNING, DESIGN, ROW, CONSTRUCTION
- TOTAL AMOUNT: \$86,335,000



734

Parmer Ln

Parmer Lane at SH 45
Interchange Project

45
TOLL

SH 45

PARMER LANE AT SH 45 INTERCHANGE

- PROJECT LIMITS: PARMER LANE AT SH 45
- DESCRIPTION: OPERATIONAL
 IMPROVEMENTS
- SCOPE: DESIGN, CONSTRUCTION
- TOTAL AMOUNT: \$5,000,000

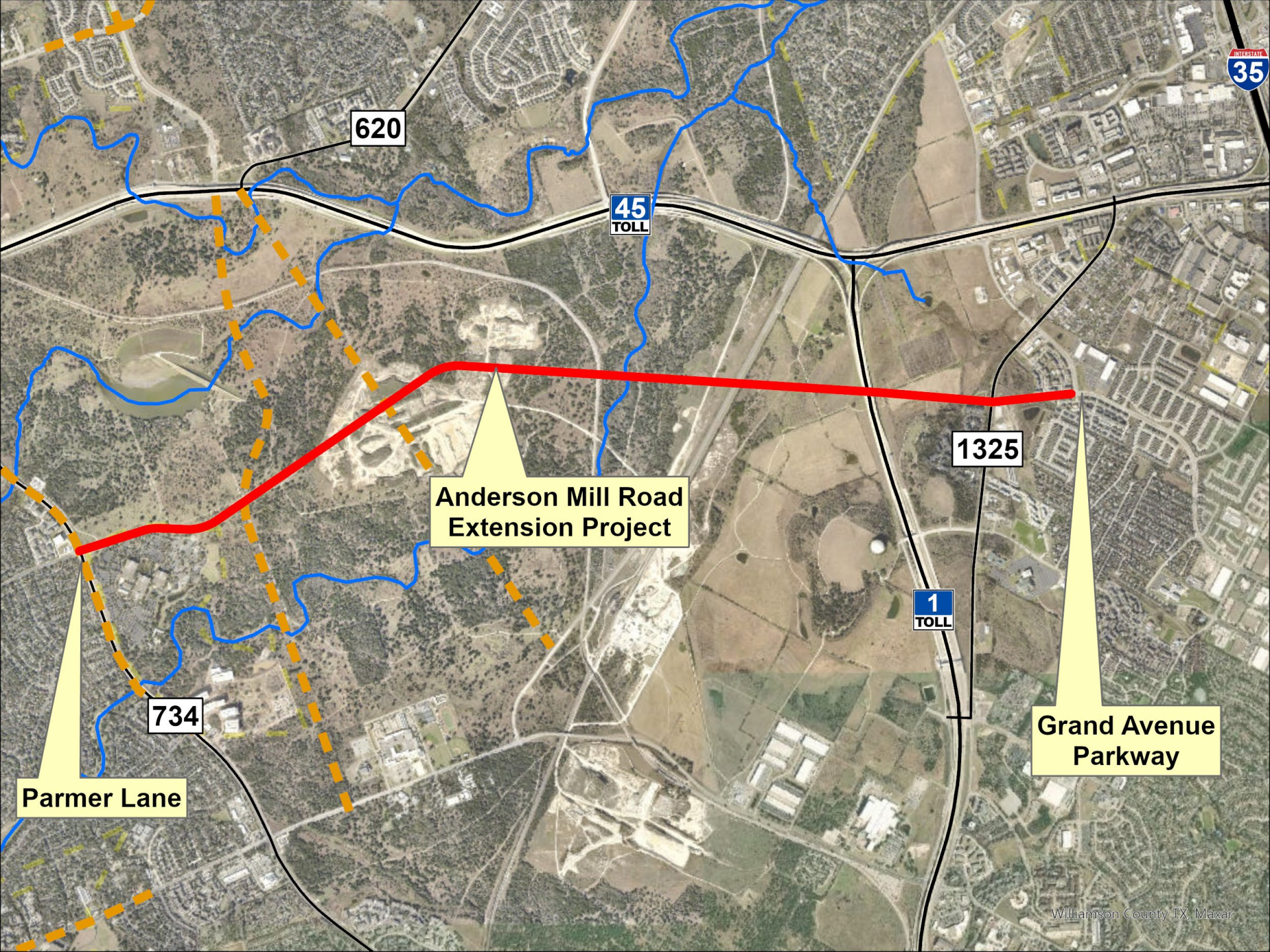

620

45
TOLL

35
INTERSTATE

1325

Anderson Mill Road
Extension Project

1
TOLL

734

Parmer Lane

Grand Avenue
Parkway

ANDERSON MILL ROAD EXTENSION

- PROJECT LIMITS: PARMER LANE (FM 734) /
END OF ANDERSON MILL
ROAD TO GRAND AVENUE
PARKWAY
- DESCRIPTION: 3 LANES OF A FUTURE 6
LANE ROADWAY
- SCOPE: ENVIRONMENTAL, DESIGN,
ROW, CONSTRUCTION
- TOTAL AMOUNT: \$92,315,000



620

45
TOLL

SH 45/
RM 620

Robinson Ranch Road
Project

734

McNeil Rd

ROBINSON RANCH ROAD

- PROJECT LIMITS: RM 620/SH 45
INTERSECTION TO MCNEIL
ROAD
- DESCRIPTION: 2 NEW LANES OF FUTURE
4 LANE ROADWAY
- SCOPE: ENVIRONMENTAL,
DESIGN, ROW, UTILITIES,
CONSTRUCTION
- TOTAL AMOUNT: \$60,229,000

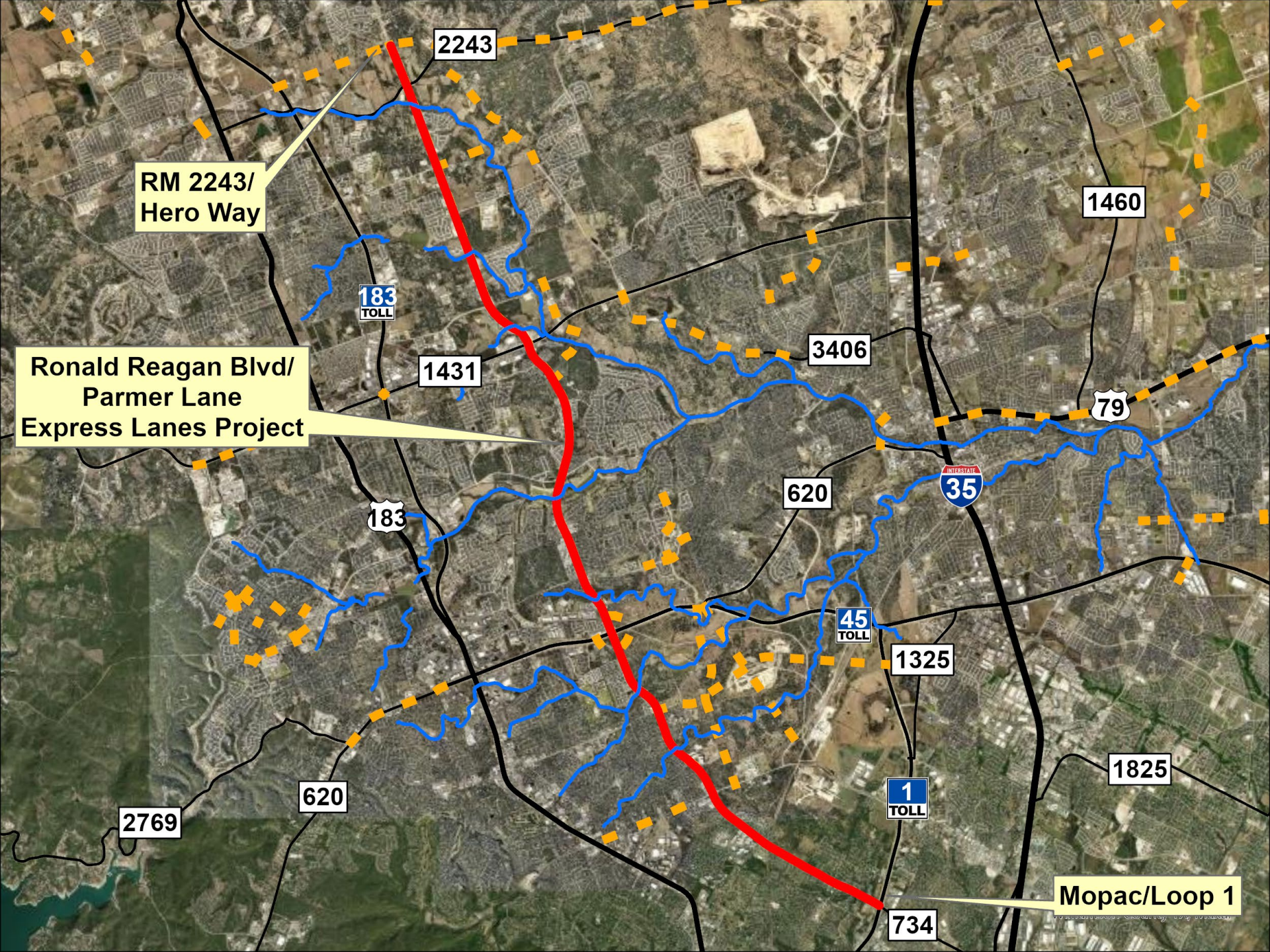

RM 2243/
Hero Way

Ronald Reagan Blvd/
Parmer Lane
Express Lanes Project

Mopac/Loop 1

RONALD REAGAN/ PARMER LANE (FM 734) EXPRESS LANES

- PROJECT LIMITS: RM 2243
TO NORTH MOPAC
EXPRESSWAY
- DESCRIPTION: TWO NEW LANE EXPRESS
LANES
- SCOPE: ENVIRONMENTAL,
PLANNING, DESIGN,
UTILITIES, CONSTRUCTION
- TOTAL AMOUNT: \$1,149,869,000



Gattis School Rd

**Red Bud Lane
Widening Project**

Heatherwilde Blvd

RED BUD LANE WIDENING

- PROJECT LIMITS: GATTIS SCHOOL ROAD
TO HEATHERWILDE
BOULEVARD
- DESCRIPTION: RECONSTRUCT EXISTING
TWO LANES TO FIVE LANES
- SCOPE: ENVIRONMENTAL,
PLANNING, DESIGN,
CONSTRUCTION
- TOTAL AMOUNT: \$8,002,000



**RM 620
Project**

620

Pecan Park Blvd

**45
TOLL**

Lake Creek

2769

Anderson Mill Rd

RM 620

- PROJECT LIMITS: PECAN PARK BOULEVARD
TO ANDERSON MILL ROAD
- DESCRIPTION: CONSTRUCT EASTBOUND
AND WESTBOUND
FRONTAGE ROADS
- SCOPE: ENVIRONMENTAL, PLANNING,
DESIGN, ROW, UTILITIES,
CONSTRUCTION
- TOTAL AMOUNT: \$142,706,000

45
TOLL

**Schultz Lane
Project**

Louis Henna Blvd

New Meister Ln

SCHULTZ LANE

- PROJECT LIMITS: LOUIS HENNA
BOULEVARD TO NEW
MEISTER LANE
- DESCRIPTION: RECONSTRUCT 2-LANES
AND ADD TURN LANES
- SCOPE: ENVIRONMENTAL,
PLANNING, DESIGN,
UTILITIES, CONSTRUCTION
- TOTAL AMOUNT: \$3,446,000



45
TOLL

1
TOLL

FM 1325

1325

Grand Avenue Parkway

Grand Avenue Parkway
Project

1
TOLL

GRAND AVENUE PARKWAY

- PROJECT LIMITS: FM 1325 TO GRAND AVENUE PARKWAY
- DESCRIPTION: CONSTRUCT NEW 4-LANE ROADWAY
- SCOPE: ENVIRONMENTAL, PLANNING, DESIGN, UTILITIES, CONSTRUCTION
- TOTAL AMOUNT: \$4,890,000

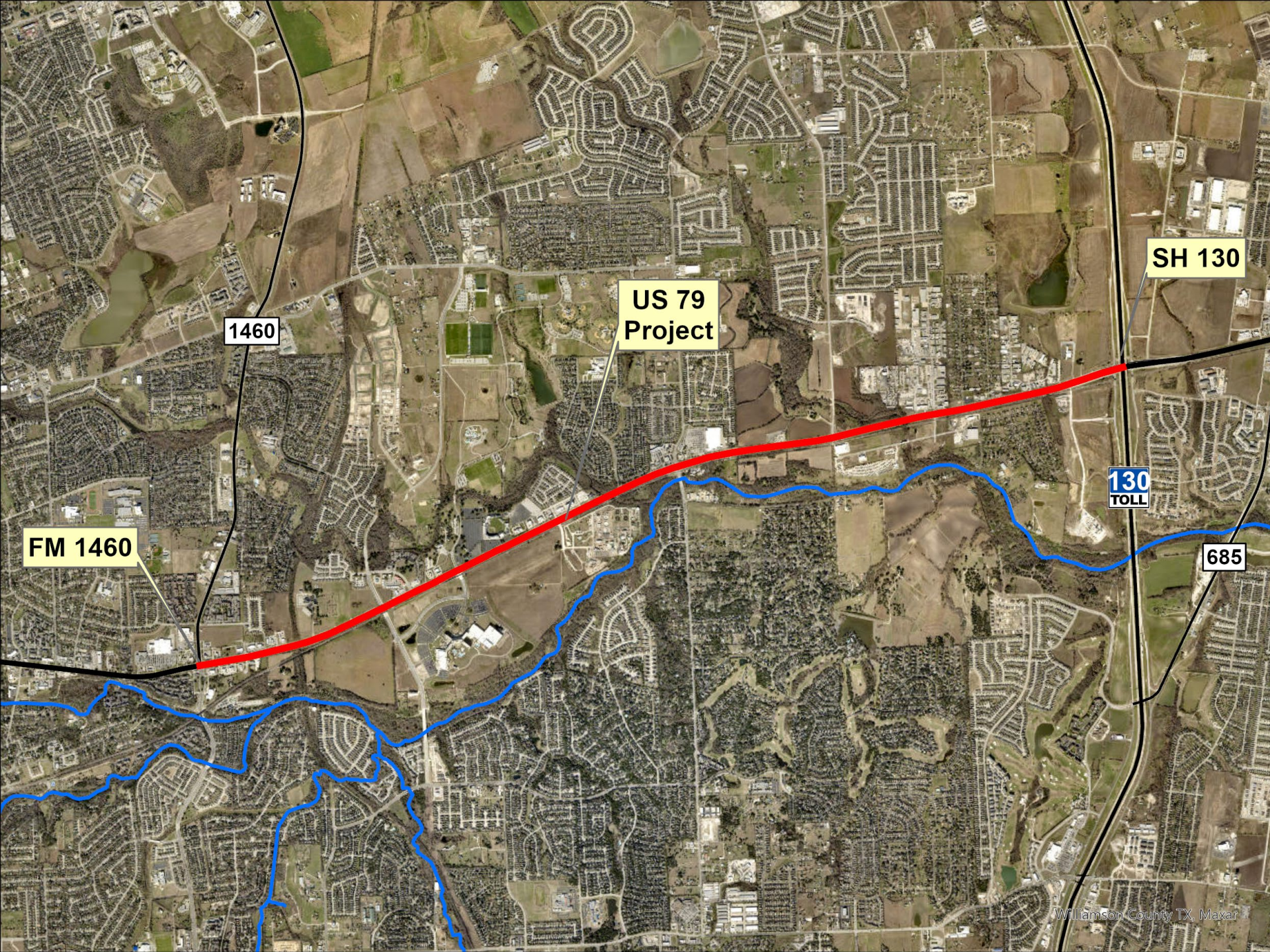

FM 1460

1460

US 79
Project

SH 130

130
TOLL

685

US 79

- PROJECT LIMITS: FM 1460 TO SH 130
- DESCRIPTION: ADD ONE LANE IN EACH DIRECTION
- SCOPE: ENVIRONMENTAL, PLANNING, DESIGN, UTILITIES, CONSTRUCTION
- TOTAL AMOUNT: \$61,070,000