

CITIZEN BOND COMMITTEE MEETING
PRECINCT 1
CANDIDATE ROADWAY PROJECTS

MAY 21, 2019

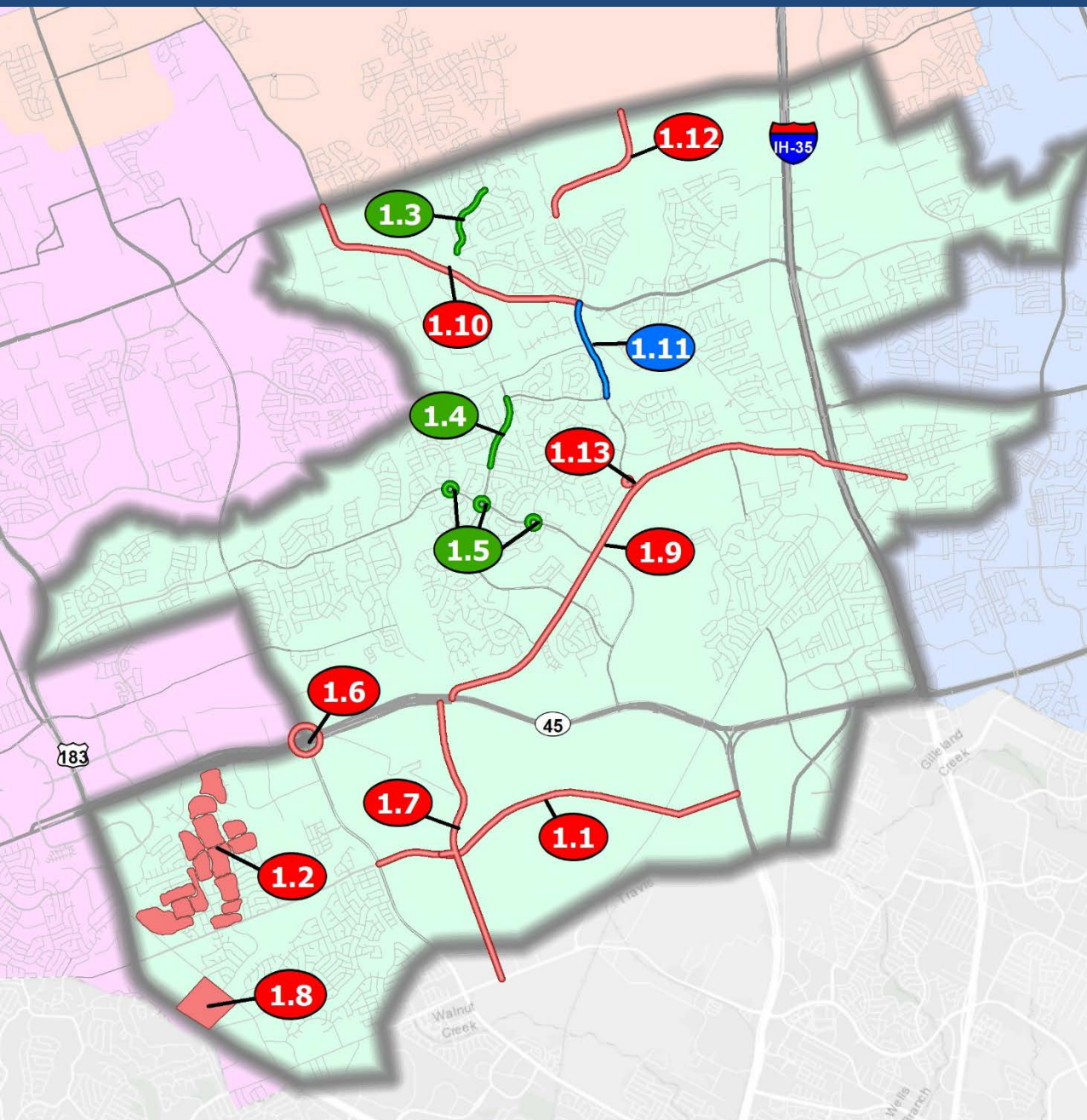



Brushy Creek Municipal Utility

- 1.3 Great Oaks Drive
- 1.4 Great Oaks Drive
- 1.5 O'Connor Traffic Signals

City of Round Rock

- 1.11 Wyoming Springs Extension

Williamson County

- 1.1 Anderson Mill Road Extension
- 1.2 Forest North Drainage Improvements
- 1.6 Parmer Lane at SH 45 Interchange
- 1.7 Pearson Ranch Road/Robinson Ranch
- 1.8 Pond Springs Drainage Improvements
- 1.9 RM 620 Extension
- 1.10 Sam Bass Road (Corridor H)
- 1.12 Wyoming Springs Extension
- 1.13 Wyoming Springs Intersection Improvements

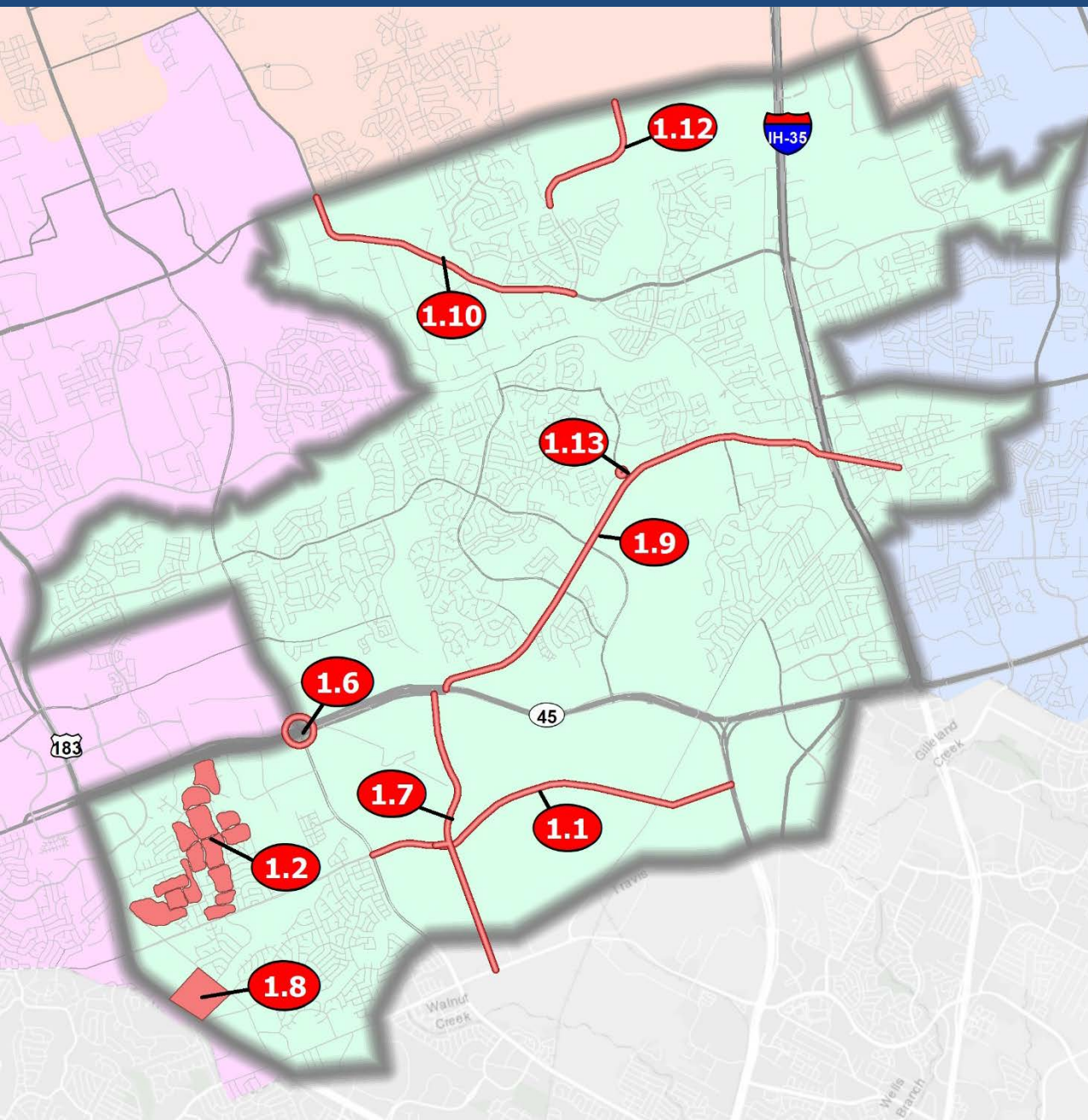

Williamson County

- 1.1 Anderson Mill Road Extension
- 1.2 Forest North Drainage Improvements
- 1.6 Parmer Lane at SH 45 Interchange
- 1.7 Pearson Ranch Road/Robinson Ranch
- 1.8 Pond Springs Drainage Improvements
- 1.9 RM 620 Extension
- 1.10 Sam Bass Road (Corridor H)
- 1.12 Wyoming Springs Extension
- 1.13 Wyoming Springs Intersection Improvements

ANDERSON MILL ROAD EXTENSION

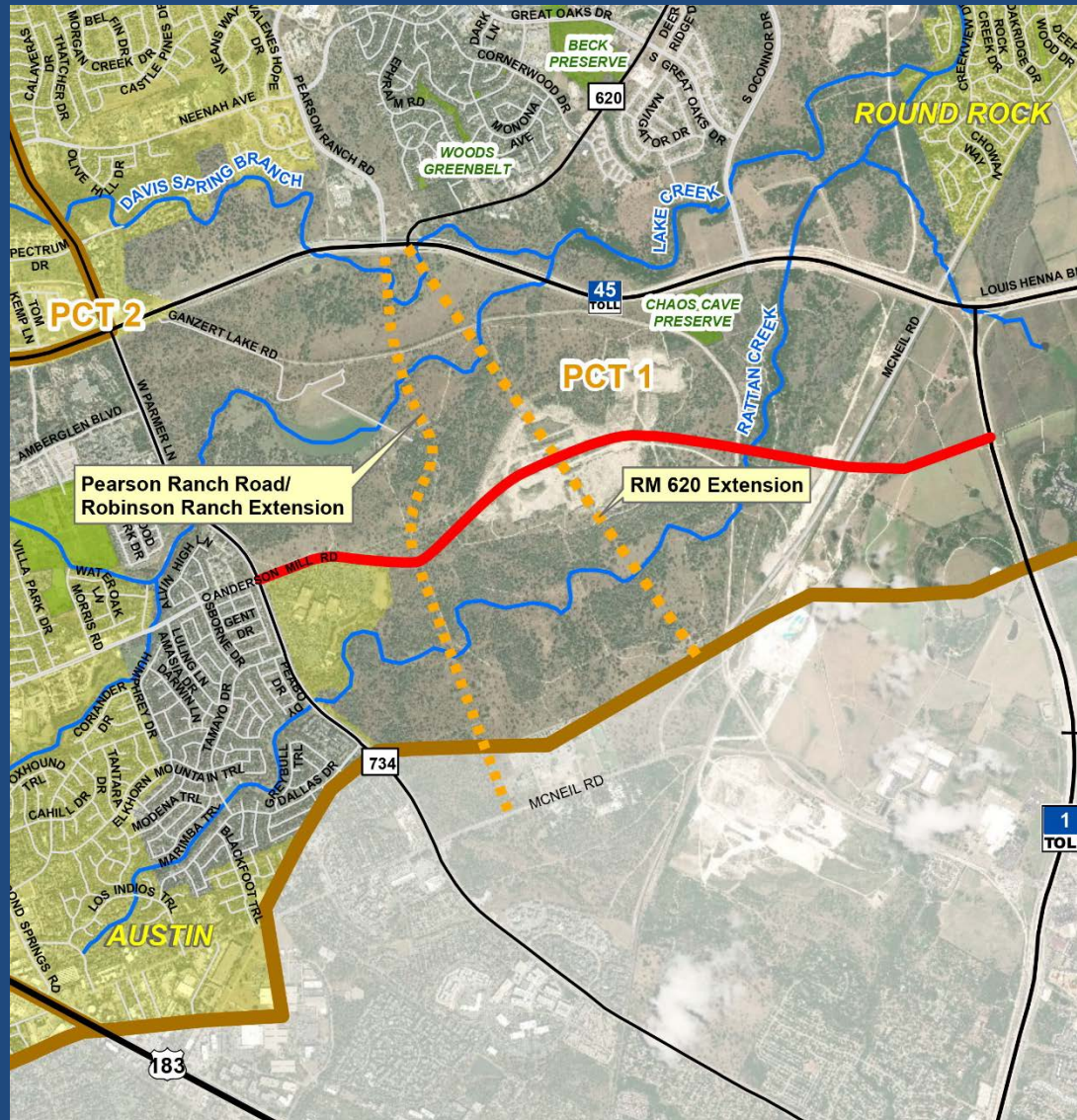

ANDERSON MILL ROAD EXTENSION

- PROJECT LIMITS: PARMER LANE/END OF ANDERSON MILL ROAD TO LOOP 1
- DESCRIPTION: 2 LANES OF A FUTURE 6 LANE ROADWAY
- SCOPE: PLANNING THROUGH CONSTRUCTION
- TOTAL AMOUNT: \$47,602,000

FOREST NORTH DRAINAGE IMPROVEMENTS

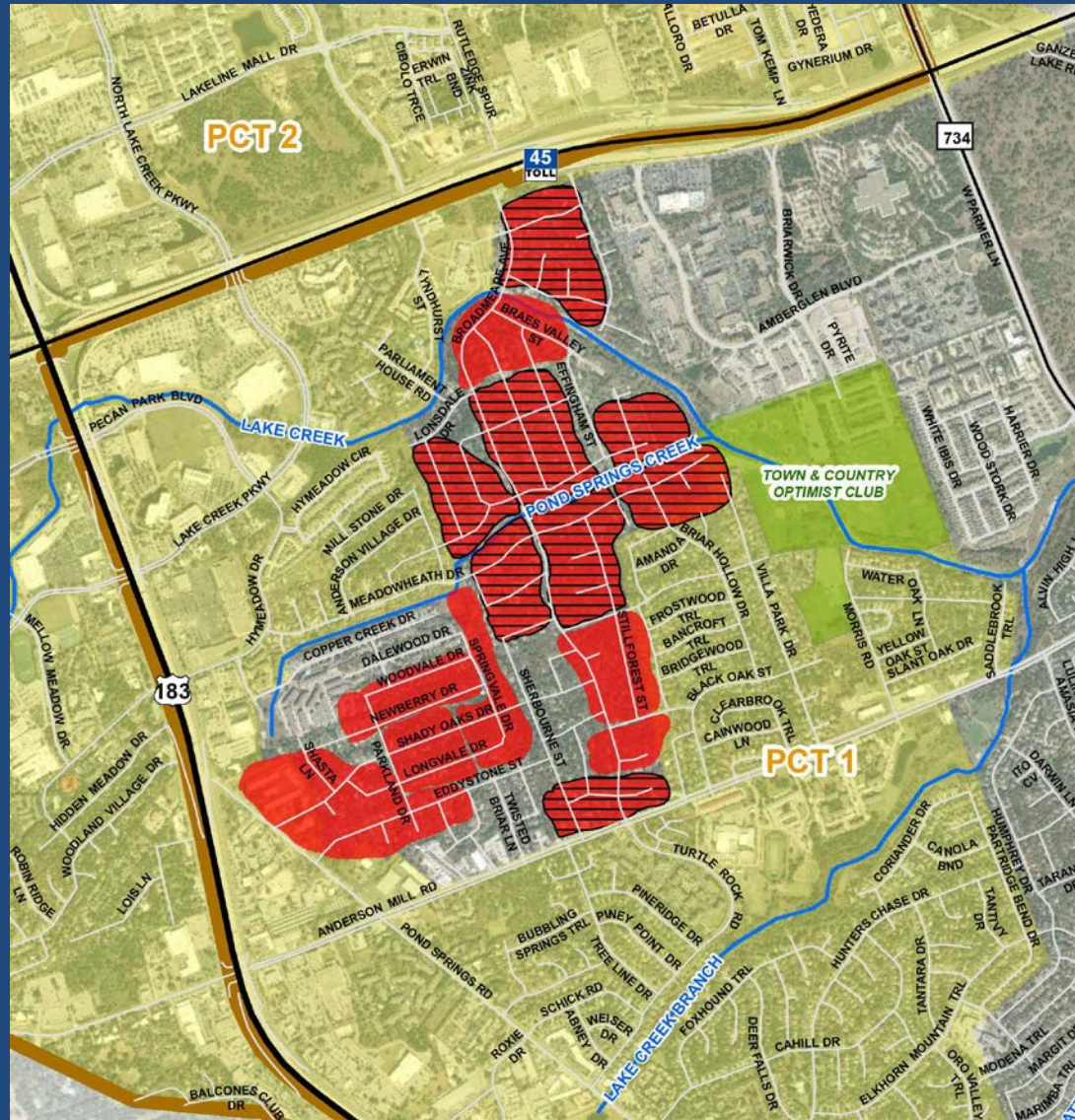

FOREST NORTH DRAINAGE IMPROVEMENTS

- PROJECT LIMITS: BRAES VALLEY ZONE,
NEWBERRY ZONE,
NORCHESTER ZONE,
SHADY OAKS ZONE,
SHASTA ZONE,
SHERBOURNE ZONE,
WOODVALE ZONE
- DESCRIPTION: DRAINAGE IMPROVEMENTS
- SCOPE: CONSTRUCTION
- TOTAL AMOUNT: \$5,464,000

PARMER LANE AT SH 45 INTERCHANGE

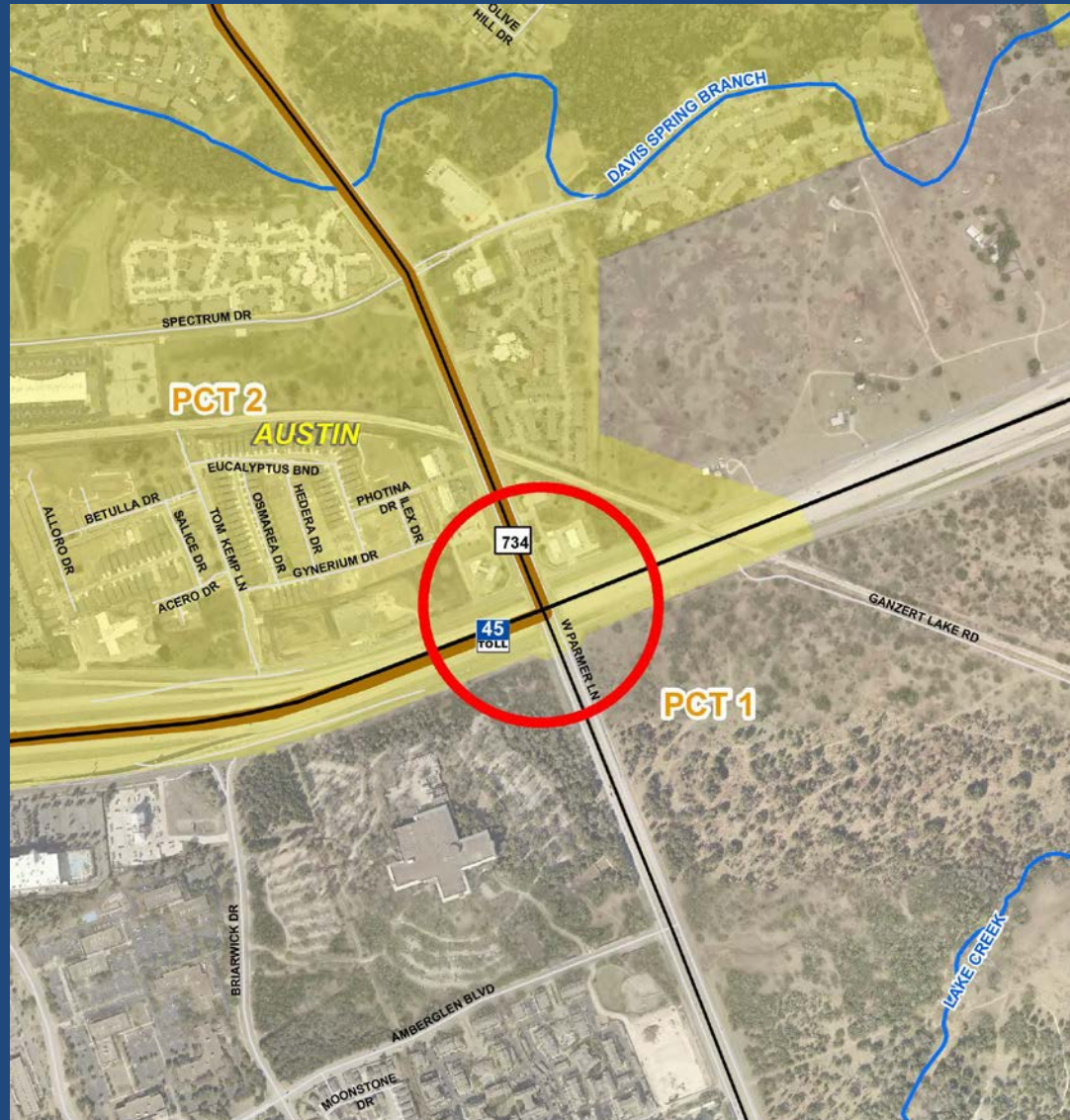

PARMER LANE AT SH 45 INTERCHANGE

- PROJECT LIMITS: PARMER LANE AT SH 45
- DESCRIPTION: CONSTRUCT 3-LEVEL
DIAMOND INCLUDING
BRIDGE OVER RAILROAD
- SCOPE: PLANNING THROUGH
CONSTRUCTION
- TOTAL AMOUNT: \$68,963,000

PEARSON RANCH ROAD/ROBINSON RANCH EXTENSION

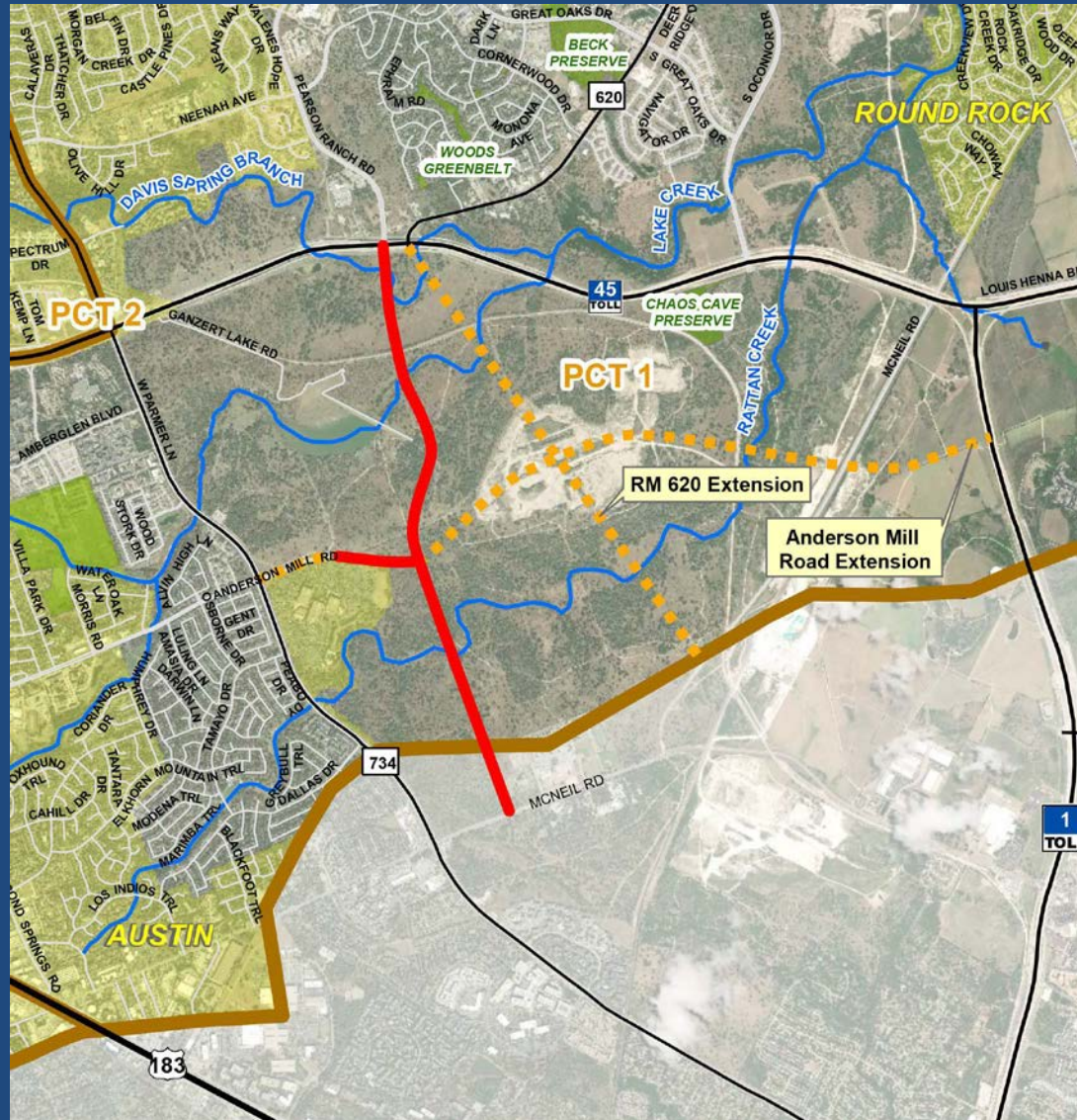

PEARSON RANCH ROAD/ROBINSON RANCH EXTENSION

- PROJECT LIMITS: SH 45/RM 620 TO MCNEIL ROAD
- DESCRIPTION: NEW 4 LANE ROADWAY
- SCOPE: PLANNING THROUGH CONSTRUCTION
- TOTAL AMOUNT: \$44,004,000

POND SPRINGS DRAINAGE IMPROVEMENTS

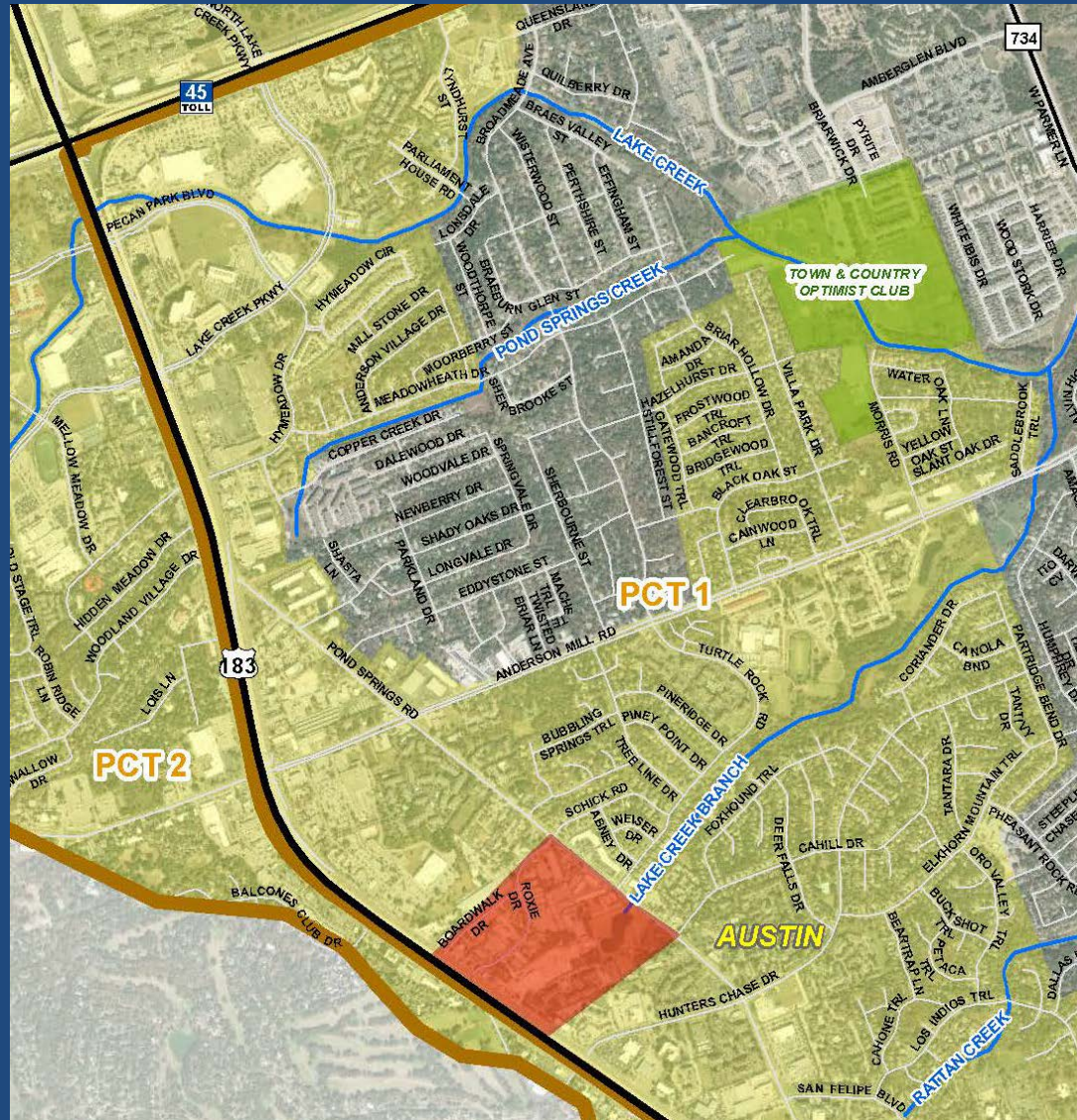

POND SPRINGS DRAINAGE IMPROVEMENTS

- PROJECT LIMITS: VARIOUS LOCATIONS
- DESCRIPTION: DRAINAGE
IMPROVEMENTS
(RECOMMENDATION
BASED ON STUDY)
- SCOPE: EASEMENTS AND
CONSTRUCTION
- TOTAL AMOUNT: \$4,347,000

RM 620 EXTENSION

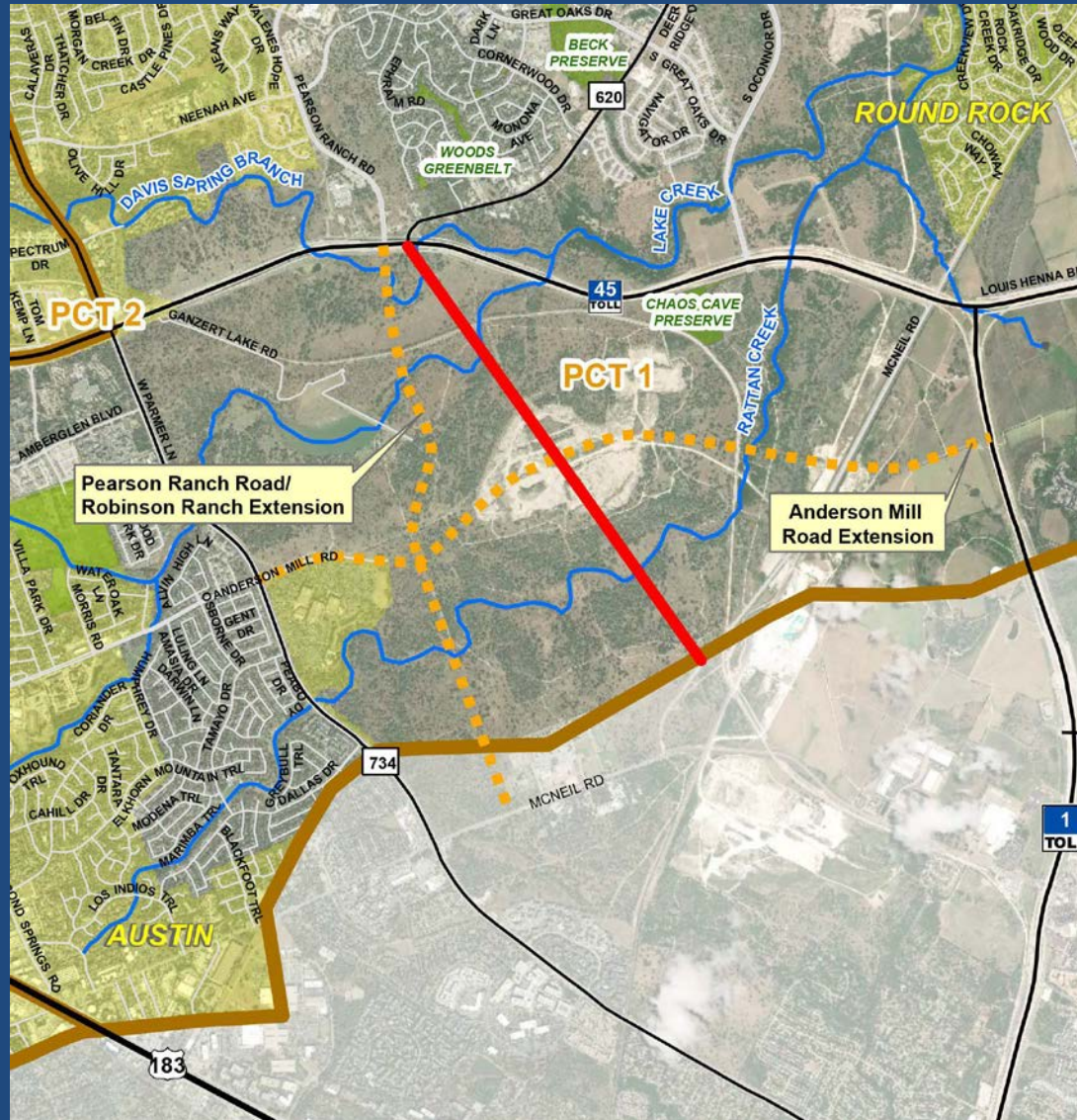

RM 620 EXTENSION

- PROJECT LIMITS: SH 45 TO MCNEIL ROAD
- DESCRIPTION: 2 NEW LANES OF FUTURE
4 LANE ROADWAY
- SCOPE: PLANNING THROUGH
CONSTRUCTION
- TOTAL AMOUNT: \$27,745,000

SAM BASS ROAD (CORRIDOR H)

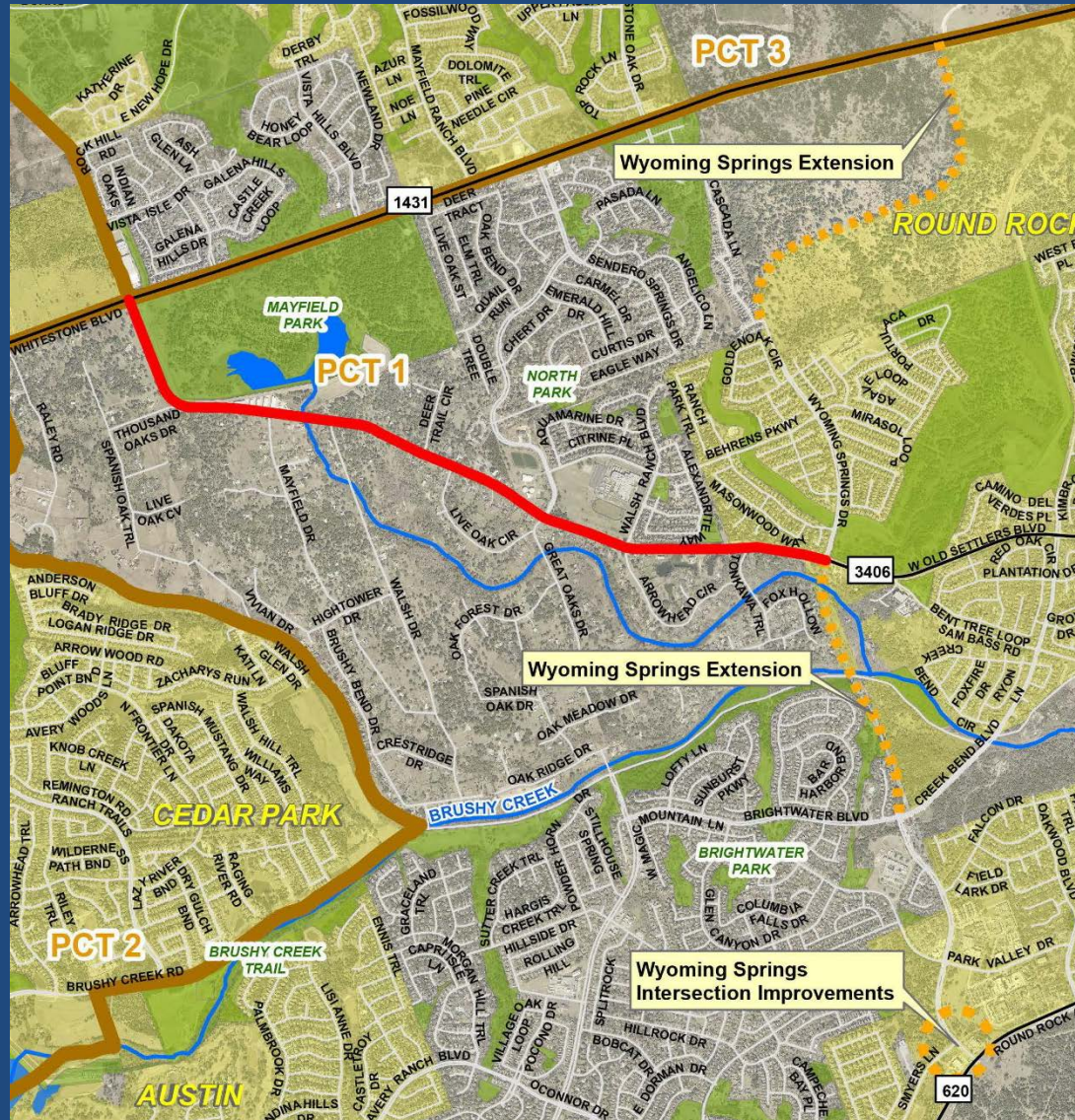

SAM BASS ROAD (CORRIDOR H)

- PROJECT LIMITS: WYOMING SPRINGS ROAD
TO RM 1431
- DESCRIPTION: 3 LANES OF A FUTURE 6
LANE ROADWAY
INCLUDING TRAFFIC
SIGNAL IMPROVEMENTS
- SCOPE: ROW, UTILITIES,
CONSTRUCTION
- TOTAL AMOUNT: \$27,494,000

WYOMING SPRINGS EXTENSION

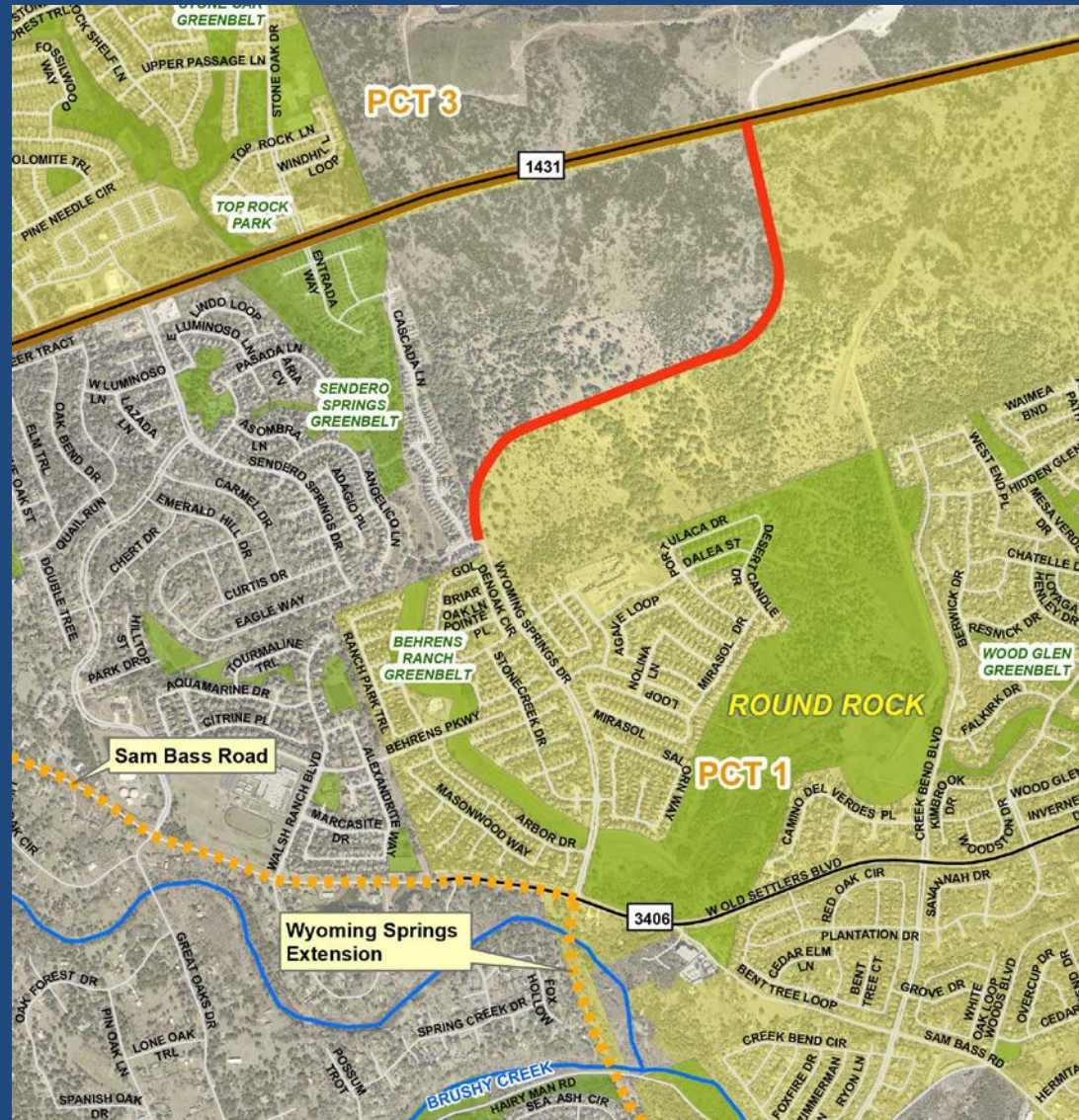

WYOMING SPRINGS EXTENSION

- PROJECT LIMITS: END OF WYOMING
 SPRINGS/BEHRENS
 RANCH TO RM 1431
- DESCRIPTION: NEW 4 LANE ROADWAY
- SCOPE: DESIGN THROUGH
 CONSTRUCTION
- TOTAL AMOUNT: \$10,884,000

WYOMING SPRINGS INTERSECTION IMPROVEMENTS



WYOMING SPRINGS INTERSECTION IMPROVEMENTS

- PROJECT LIMITS: AT SMYERS LANE
- DESCRIPTION: ADD LEFT TURN LANE
- SCOPE: DESIGN THROUGH
CONSTRUCTION
- TOTAL AMOUNT: \$293,000